

NON-CONTROLLED COPY
 INFORMATION SUBJECT TO CHANGE WITHOUT NOTICE
 VERIFY REV LEVEL OF PAPER COPY WITH REV LEVEL ON PPC WEB SITE

NOZZLE SCHEDULE & ACCESSORIES						
SERVICE	MK	STOCK NO.	SIZE	FITTING	DEG	ELEV

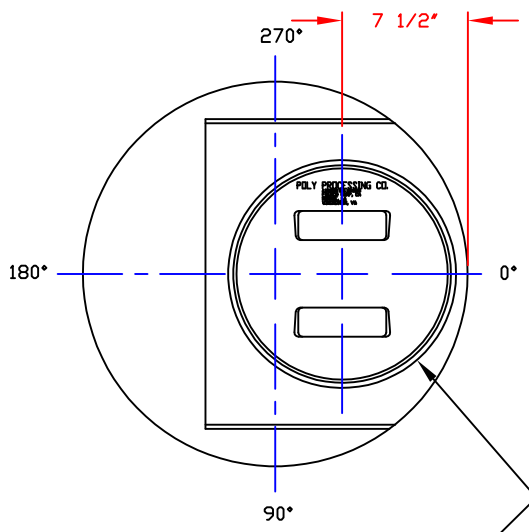

STANDARD COVER:
 12"/BUTTRESS THREAD
 CAP/BLACK PE
 STOCK NO. 5167

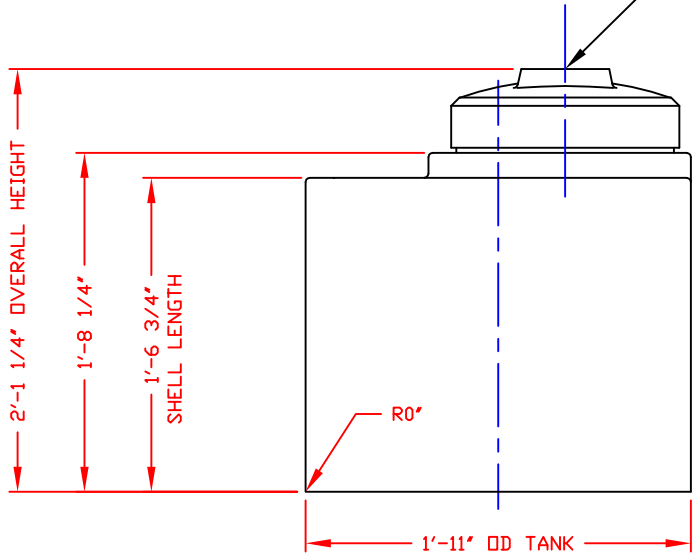

NOTE: MUST USE FLEXIBLE CONNECTIONS ALL LOWER SIDEWALL FITTINGS

- NOTES**
1. THIS IS A COMPUTER GENERATED DWG. DO NOT REVISE BY HAND.
 2. DIMENSIONS WILL VARY ±3% DUE TO VARIATIONS IN MULTIPLE MOLDS AND CONDITIONS PREVALENT DURING MANUFACTURE & USAGE.
 3. NO MOLDED IN GALLONAGE MARKERS THIS TANK.

CALCULATED CAPACITIES/ VOLUME IN U.S. GALLONS	
DESIGN CAP	TOTAL VOL
33	36

CONFIDENTIAL PROPERTY OF
 POLY PROCESSING COMPANY
 NOT FOR REPRINT OR USE
 WITHOUT PERMISSION

DWG TITLE			
30 GALLON UPRIGHT TANK			
SCALE: 1 1/2"=1'-0"	 POLYPROCESSING <small>SOLUTIONS. SIMPLIFIED.</small>	Western Region P.O. Box 80 8035 South Ash Street French Camp, GA 30521 2099 982-0435 FAX 2099 982-0435	DR: B. HARPER
DATE: 10/17/19		CK:	
SHEET		COMPUTER FILE	REV
1 OF 1		VERT-00030	A

REV "A" ADDED FITTING NOTE BY:JB 3/19/03 CK:MBW

NON-CONTROLLED COPY
 INFORMATION SUBJECT TO CHANGE WITHOUT NOTICE
 VERIFY REV LEVEL OF PAPER COPY WITH REV LEVEL ON PPC WEB SITE

NOZZLE SCHEDULE & ACCESSORIES						
SERVICE	MK	STOCK NO.	SIZE	FITTING	DEG	ELEV

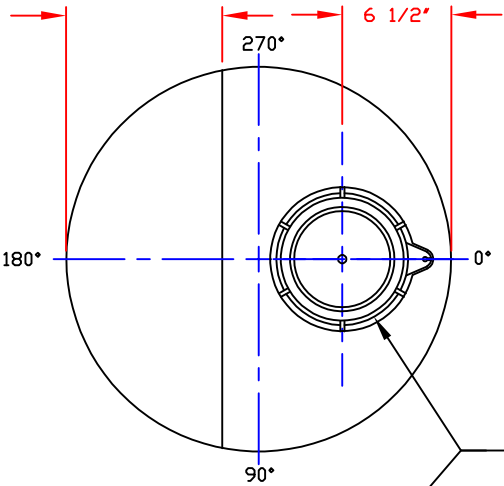

B
 STANDARD COVER:
 7"/TH'D CAP/BLANK/
 CHMPLS/BLACK PE
 PPC STOCK NO. 4565

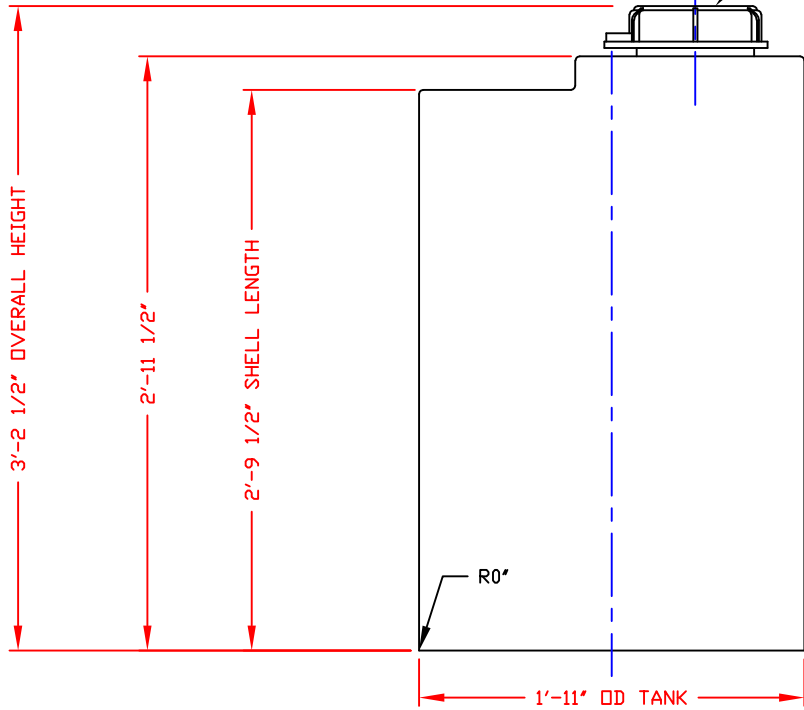

A
 NOTE: MUST USE FLEXIBLE
 CONNECTIONS ALL
 LOWER SIDEWALL
 FITTINGS

- NOTES:**
1. THIS IS A COMPUTER GENERATED DWG. DO NOT REVISE BY HAND.
 2. DIMENSIONS WILL VARY ±3% DUE TO VARIATIONS IN MULTIPLE MOLDS & CONDITIONS PREVALENT DURING MANUFACTURE & USAGE.
 3. NO MOLDED IN GALLONAGE MARKERS THIS TANK.

CALCULATED CAPACITIES/ VOLUME IN U.S. GALLONS	
DESIGN CAP	TOTAL VOL
59	62

CONFIDENTIAL PROPERTY OF
 POLY PROCESSING COMPANY
 NOT FOR REPRINT OR USE
 WITHOUT PERMISSION

DWG TITLE		55 GALLON UPRIGHT TANK	
SCALE:	1 1/2" = 1'-0"	 Western Region P.O. Box 99 6055 South Ash Street French Camp, GA 30528 (209) 962-4204 FAX (209) 962-6455	DR:
DATE:	10/17/19		CK:

B. HARPER

REV "B" REVISED COVER BY:JB 7/23/03 CK:MBW	REV "C" REVISED TANK DOME AND COVER LOCATION	SHEET	COMPUTER FILE	REV
REV "A" ADDED FITTING NOTE BY:JB 3/19/03 CK:MBW	DIMENSION BY:BT 4/17/12 CK:JB	1 OF 1	VERT-00055	C

NON-CONTROLLED COPY
 INFORMATION SUBJECT TO CHANGE WITHOUT NOTICE
 VERIFY REV LEVEL OF PAPER COPY WITH REV LEVEL ON PPC WEB SITE

NOZZLE SCHEDULE & ACCESSORIES						
SERVICE	MK	STOCK NO.	SIZE	FITTING	DEG	ELEV

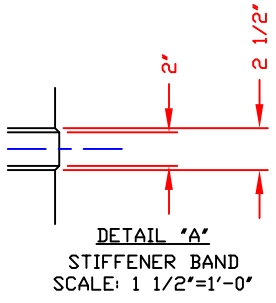
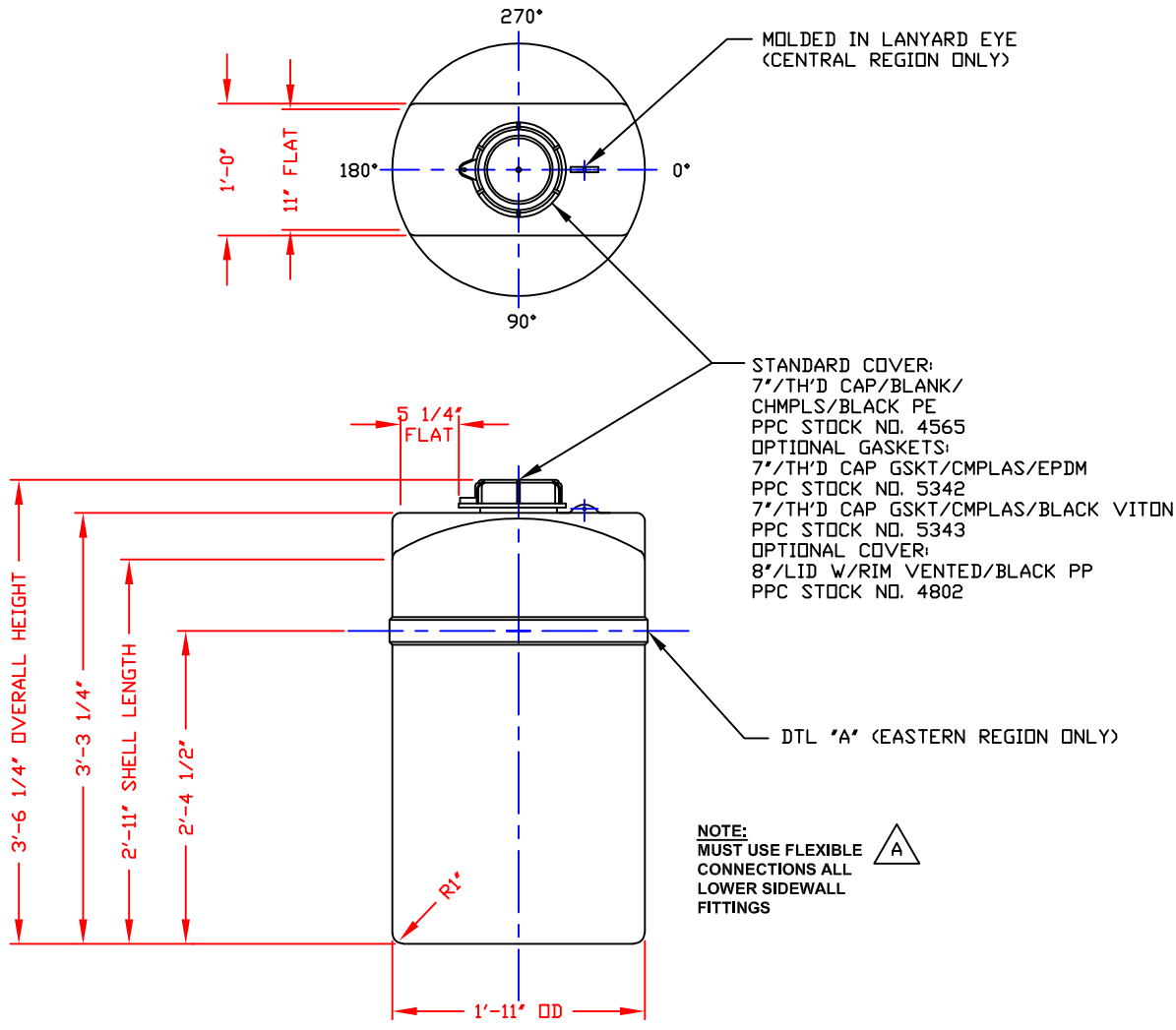

- NOTES
- THIS IS A COMPUTER GENERATED DWG. DO NOT REVISE BY HAND.
 - DIMENSIONS WILL VARY ±3% DUE TO VARIATIONS IN MULTIPLE MOLDS & CONDITIONS PREVALENT DURING MANUFACTURE & USAGE.
 - MOLDED IN GALLONAGE MARKERS - CENTRAL REGION ONLY @ 0° IN 10 GAL INCREMENTS UP TO 50 GAL

CALCULATED CAPACITIES/ VOLUME IN U.S. GALLONS		
DESIGN CAP	DOME VOL	TOTAL VOL
64	3	67

CONFIDENTIAL PROPERTY OF
 POLY PROCESSING COMPANY
 NOT FOR REPRINT OR USE
 WITHOUT PERMISSION

DWG TITLE			
60 GALLON UPRIGHT TANK			
SCALE: 1"=1'-0"	 POLYPROCESSING SOLUTIONS. SIMPLIFIED.	Central Region P.O. Box 4150 (71211) 8201 Old Sterlington Rd. Monroe, LA 71203 (504) 343-7565 FAX (504) 343-8795	DR: B. HARPER
DATE: 10/8/19		CK: 	
SHEET 1 OF 1	COMPUTER FILE VERT-00060	REV A	

NON-CONTROLLED COPY
 INFORMATION SUBJECT TO CHANGE WITHOUT NOTICE
 VERIFY REV LEVEL OF PAPER COPY WITH REV LEVEL ON PPC WEB SITE

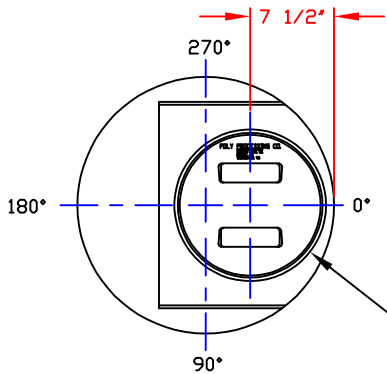

STANDARD COVER:
 12"/BUTTRESS THREAD
 CAP/BLACK PE
 STOCK NO. 5167

NOZZLE SCHEDULE & ACCESSORIES						
SERVICE	MK	STOCK NO.	SIZE	FITTING	DEG	ELEV

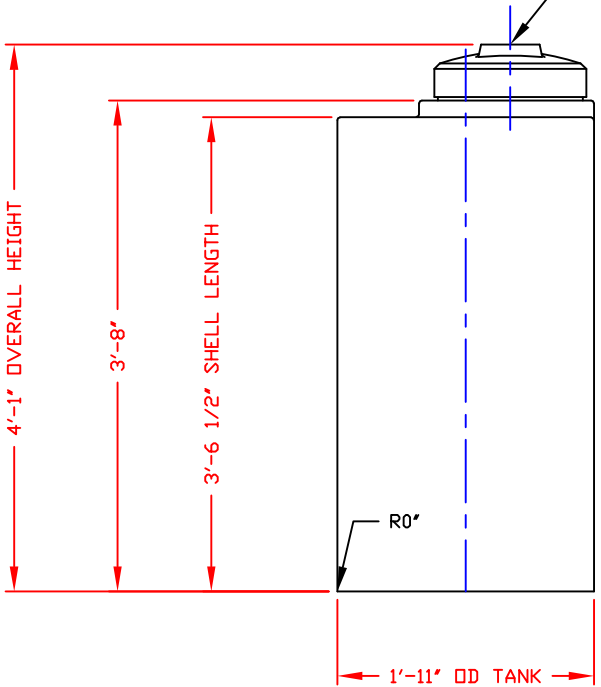

NOTE:
 MUST USE FLEXIBLE
 CONNECTIONS ALL
 LOWER SIDEWALL
 FITTINGS

- NOTES**
 1. THIS IS A COMPUTER GENERATED DWG. DO NOT REVISE BY HAND
 2. DIMENSIONS WILL VARY ±3% DUE TO VARIATIONS IN MULTIPLE MOLDS & CONDITIONS PREVALENT DURING MANUFACTURE & USAGE.
 3. NO MOLDED IN GALLONAGE MARKERS THIS TANK.

CALCULATED CAPACITIES/ VOLUME IN U.S. GALLONS	
DESIGN CAP	TOTAL VOL
74	77

CONFIDENTIAL PROPERTY OF
 POLY PROCESSING COMPANY
 NOT FOR REPRINT OR USE
 WITHOUT PERMISSION

DWG TITLE				70 GALLON UPRIGHT TANK	
SCALE:	1"=1'-0"	 POLYPROCESSING SOLUTIONS, SIMPLIFIED.	Central Region P.O. Box 4150 (71211) 8501 Old Springington Rd. Metairie, LA 70003 (504) 343-7965 FAX (504) 343-8795	DR:	B. HARPER
DATE:	10/8/19		CK:		
SHEET			COMPUTER FILE	REV	
1 OF 1			VERT-00070	-	

NON-CONTROLLED COPY
 INFORMATION SUBJECT TO CHANGE WITHOUT NOTICE
 VERIFY REV LEVEL OF PAPER COPY WITH REV LEVEL ON PPC WEB SITE

NOZZLE SCHEDULE & ACCESSORIES					
SERVICE	MK	STOCK NO.	SIZE	FITTING	DEG ELEV

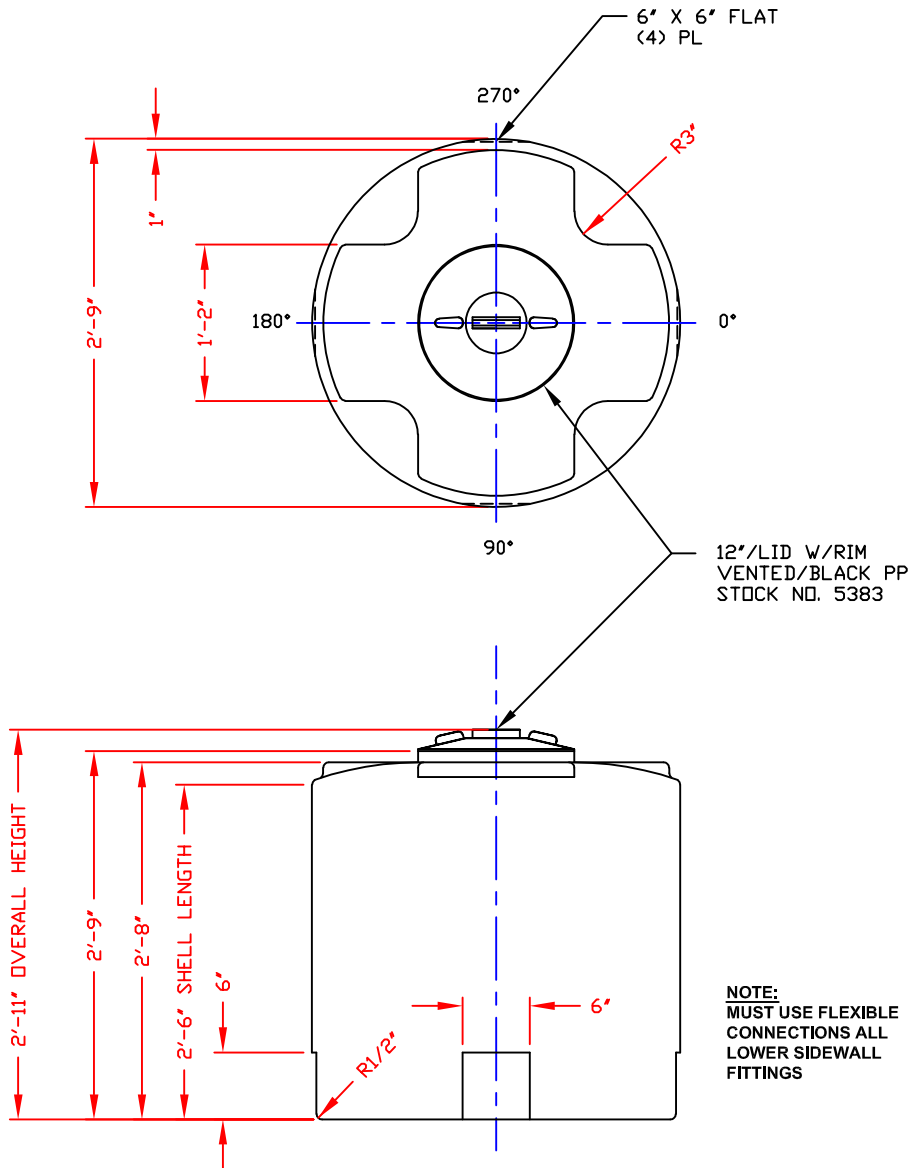

NOTES
 1. THIS IS A COMPUTER GENERATED DWG. DO NOT REVISE BY HAND.
 2. DIMENSIONS WILL VARY ±3% DUE TO VARIATIONS IN MULTIPLE MOLDS & CONDITIONS PREVALENT DURING MANUFACTURE & USAGE.
 3. NO MOLDED IN GALLONAGE MARKERS THIS TANK.

CALCULATED CAPACITIES/ VOLUME IN U.S. GALLONS		
DESIGN CAP	DOVE VOL	TOTAL VOL
109	4	113

CONFIDENTIAL PROPERTY OF
 POLY PROCESSING COMPANY
 NOT FOR REPRINT OR USE
 WITHOUT PERMISSION

NOTE:
 MUST USE FLEXIBLE
 CONNECTIONS ALL
 LOWER SIDEWALL
 FITTINGS

DWG TITLE		110 GALLON UPRIGHT TANK				
SCALE:	1"=1'-0"	 POLYPROCESSING SOLUTIONS, SIMPLIFIED.	Central Region P.O. Box 4159 (71811) 2201 Old Sterlington Rd. Monroe, LA 71203 (504) 343-7565 FAX (504) 343-8795		DR:	B. HARPER
DATE:	10/8/19		CK:			
SHEET			COMPUTER FILE	REV		
1 OF 1			VERT-00110	-		

NON-CONTROLLED COPY
 INFORMATION SUBJECT TO CHANGE WITHOUT NOTICE
 VERIFY REV LEVEL OF PAPER COPY WITH REV LEVEL ON PPC WEB SITE

NOZZLE SCHEDULE & ACCESSORIES					
SERVICE	MK	STOCK NO.	SIZE	FITTING	DEG ELEV

MANUFACTURED IN MLU

MANUFACTURED IN FCA

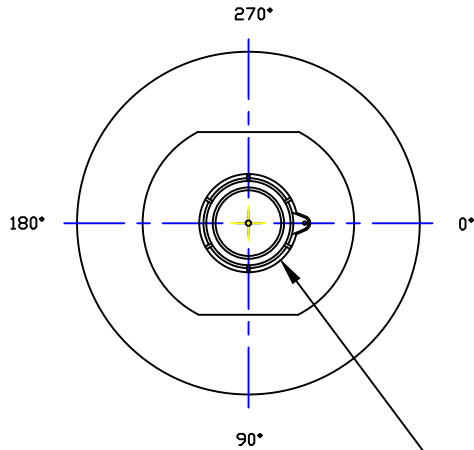
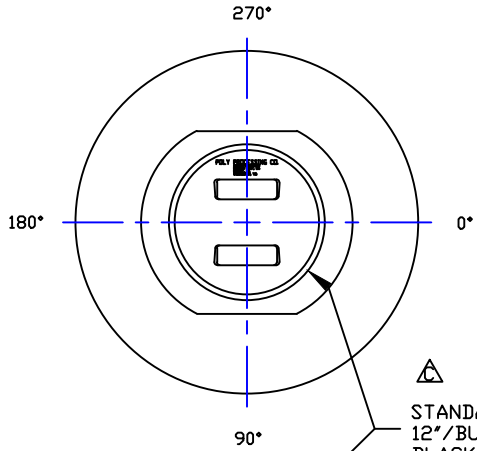

STANDARD COVER:
 12"/BUTRESS THREAD CAP/
 BLACK PE
 PPC STOCK NO. 5167

STANDARD COVER:
 7"/TH'D CAP/BLANK/
 CHMPLS/BLACK PE
 PPC STOCK NO. 4565

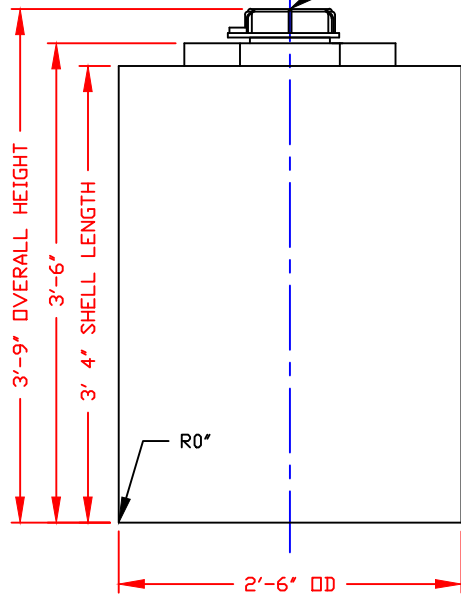
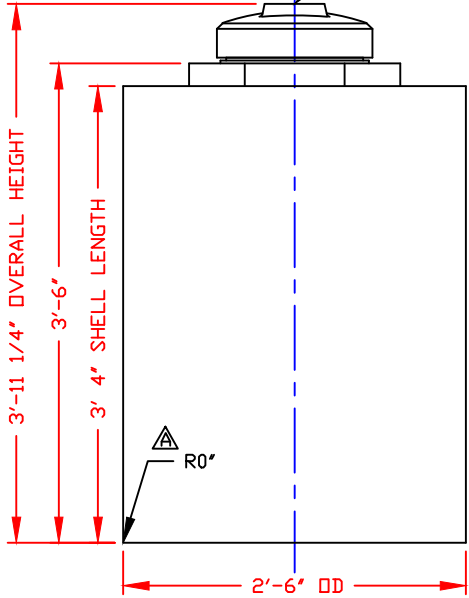

NOTES

- THIS IS A COMPUTER GENERATED DWG. DO NOT REVISE BY HAND.
- DIMENSIONS WILL VARY ±3% DUE TO VARIATIONS IN MULTIPLE MOLDS & CONDITIONS PREVALENT DURING MANUFACTURE & USAGE.
- MOLDED IN GALLONAGE MARKERS @ 0° IN 10 GALLON INCREMENTS UP TO 90 GALLONS.

CALCULATED CAPACITIES/ VOLUME IN U.S. GALLONS	
DESIGN CAP	TOTAL VOL
119	125

CONFIDENTIAL PROPERTY OF
 POLY PROCESSING COMPANY
 NOT FOR REPRINT OR USE
 WITHOUT PERMISSION

NOTE:
 MUST USE FLEXIBLE
 CONNECTIONS ALL
 LOWER SIDEWALL
 FITTINGS

REV "D" ADDED FITTING NOTE BY:MBW 2/11/03 CK:JB
REV "C" DID SAY 17"/BUTRESS... BY:MBW 2/23/00 CK:DR
REV "B" REVISED CAPACITY CHART BY:MBW 2/22/00 CK:DR
REV "A" ADDED RADIUS BY:MBW 2/22/00 CK:DR

DWG TITLE 115 GALLON UPRIGHT TANK		Central Region P.O. Box 459 (71811) 2201 Old Star-Orington Rd. Houma, LA 71293 CITY: 343-7663 FAX: (504) 343-8795		DR: B. HARPER
SCALE: 1"=1'-0"	DATE: 10/8/19	POLYPROCESSING SOLUTIONS. SIMPLIFIED.		CK:
SHEET 1 OF 1		COMPUTER FILE VERT-00115	REV D	

NON-CONTROLLED COPY
 INFORMATION SUBJECT TO CHANGE WITHOUT NOTICE
 VERIFY REV LEVEL OF PAPER COPY WITH REV LEVEL ON PPC WEB SITE

NOZZLE SCHEDULE & ACCESSORIES					
SERVICE	MK	STOCK NO.	SIZE	FITTING	DEG ELEV

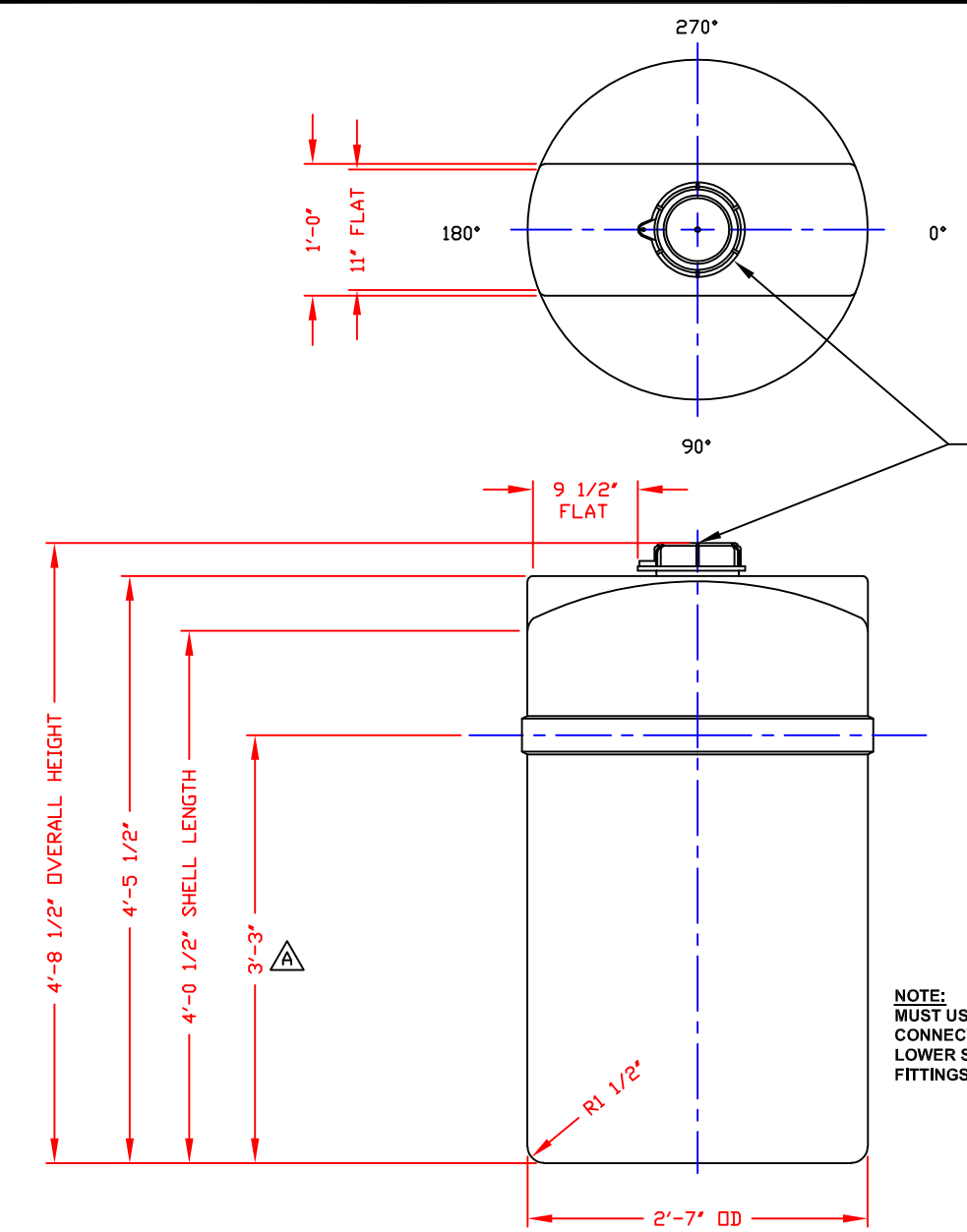

STANDARD COVER:
 7\"/>

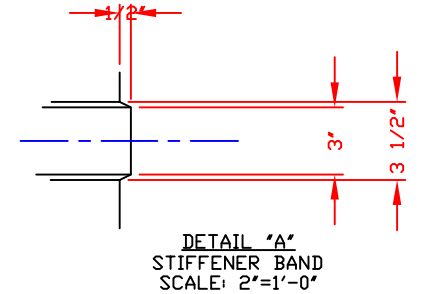

NOTE: STIFFNER BAND AVAILABLE ON EASTERN REGION TANK ONLY

- NOTES**
1. THIS IS A COMPUTER GENERATED DWG. DO NOT REVISE BY HAND.
 2. 4 1/2\"/>
 3. DIMENSIONS WILL VARY ±3% DUE TO VARIATIONS IN MULTIPLE MOLDS & CONDITIONS PREVALENT DURING MANUFACTURE & USAGE.

NOTE:
 MUST USE FLEXIBLE CONNECTIONS ALL LOWER SIDEWALL FITTINGS

CALCULATED CAPACITIES/ VOLUME IN U.S. GALLONS		
DESIGN CAP	DOME VOL	TOTAL VOL
156	7	163

CONFIDENTIAL PROPERTY OF POLY PROCESSING COMPANY NOT FOR REPRINT OR USE WITHOUT PERMISSION

DWG TITLE 155 GALLON UPRIGHT TANK		
SCALE: 1"=1'-0"	 <small>Central Region P.O. Box 4150 (71211) 8001 Oak Streetington Rd. Harvey, LA 70053 (504) 343-7565 FAX (504) 343-8795</small>	DR: B. HARPER
DATE: 10/8/19		CK: D. RECTOR
SHEET 1 OF 1		COMPUTER FILE VERT-00155
REV 'C' ADDED FITTING NOTE BY:MBW 2/11/03 CK:JB		REV C
REV 'B' REMOVED "EASTERN REGION ONLY" NOTE DR:JB 8/13/01 CK:MBW		
REV 'A' DID SAY "3'-6\"/>		

NON-CONTROLLED COPY
 INFORMATION SUBJECT TO CHANGE WITHOUT NOTICE
 VERIFY REV LEVEL OF PAPER COPY WITH REV LEVEL ON PPC WEB SITE

NOZZLE SCHEDULE & ACCESSORIES						
SERVICE	MK	STOCK NO.	SIZE	FITTING	DEG	ELEV

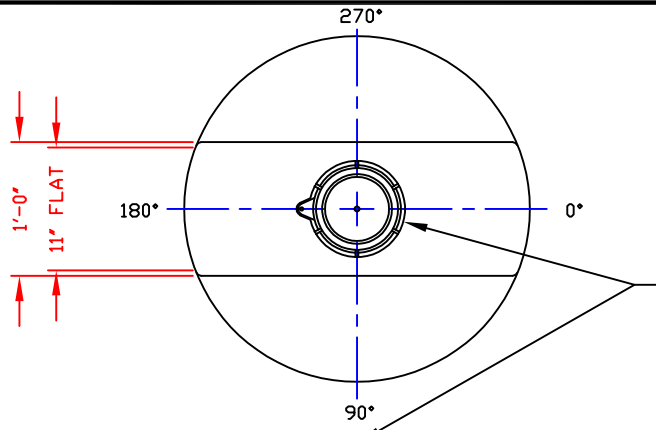

STANDARD COVER:
 7"/TH'D CAP/BLANK/
 CHMPLS/BLACK PE
 PPC STOCK NO. 4565
 OPTIONAL GASKETS:
 7"/TH'D CAP GSKT/CMPLAS/EPDM
 PPC STOCK NO. 5342
 7"/TH'D CAP GSKT/CMPLAS/BLACK VITON
 PPC STOCK NO. 5343
 OPTIONAL COVER:
 8"/LID W/RIM VENTED/BLACK PP
 PPC STOCK NO. 4802

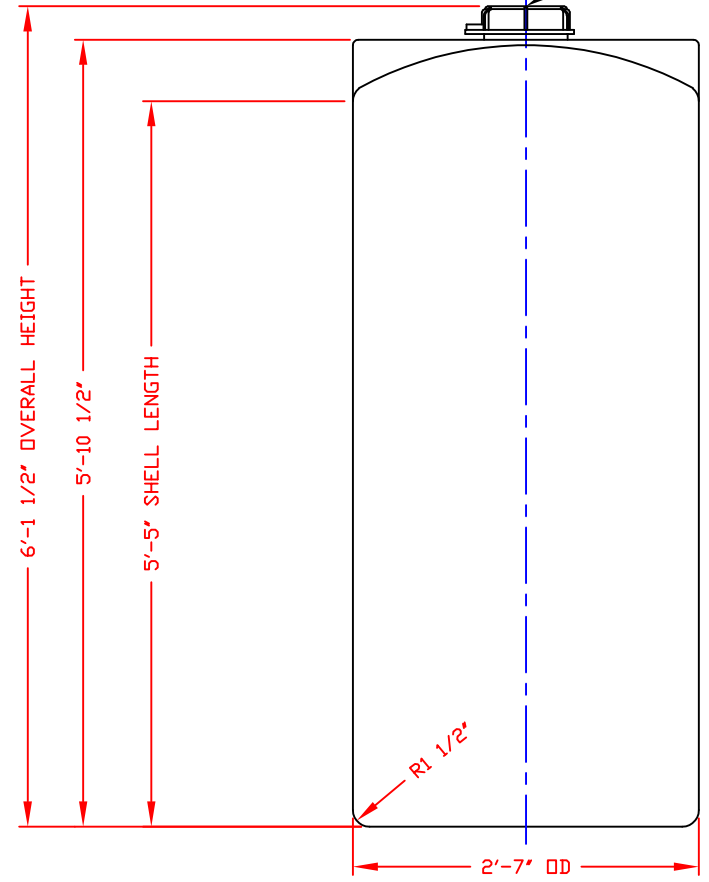

NOTE:
 MUST USE FLEXIBLE 
 CONNECTIONS ALL LOWER SIDEWALL FITTINGS

NOTES

1. THIS IS A COMPUTER GENERATED DWG. DO NOT REVISE BY HAND.
2. 4 1/2" WIDE MOLDED IN GALLONAGE MARKERS @ 0° IN 25 GAL INCREMENTS UP TO 200 GAL - CENTRAL REGION ONLY. AVOID WHEN PLACING FITTINGS.
3. DIMENSIONS WILL VARY ±3% DUE TO VARIATIONS IN MULTIPLE MOLDS & CONDITIONS PREVALENT DURING MANUFACTURE & USAGE.

CALCULATED CAPACITIES/ VOLUME IN U.S. GALLONS		
DESIGN CAP	DOME VOL	TOTAL VOL
207	7	214

CONFIDENTIAL PROPERTY OF
 POLY PROCESSING COMPANY
 NOT FOR REPRINT OR USE
 WITHOUT PERMISSION

DWG TITLE			
205 GALLON UPRIGHT TANK			
SCALE:	1"=1-0"	 Central Region P.O. Box 4159 (71211) 2201 Old Sterlington Rd. Monroe, LA 71203 (504) 343-7565 FAX (504) 343-8795	DR: B. HARPER
DATE:	10/8/19		CK:
REV 'B' ADDED FITTING NOTE DR:MBW 2/11/03 CK:JB		SHEET	COMPUTER FILE
REV 'A' ADDED NOTE DR:MBW 7/12/00 CK:JB		1 OF 1	VERT-00205
			REV B

BL

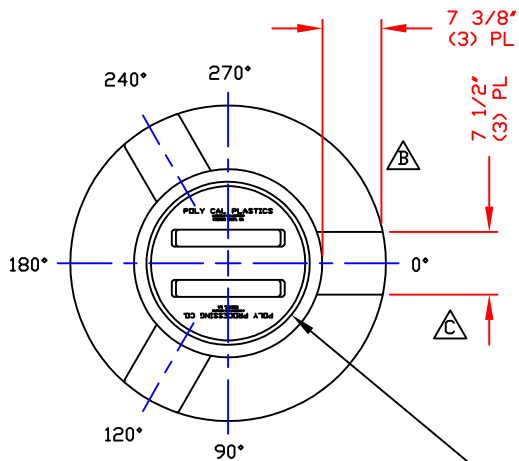

STANDARD COVER:
 17"/BUTRESS THREAD CAP/
 BLK PE
 PPC STOCK NO. 4558

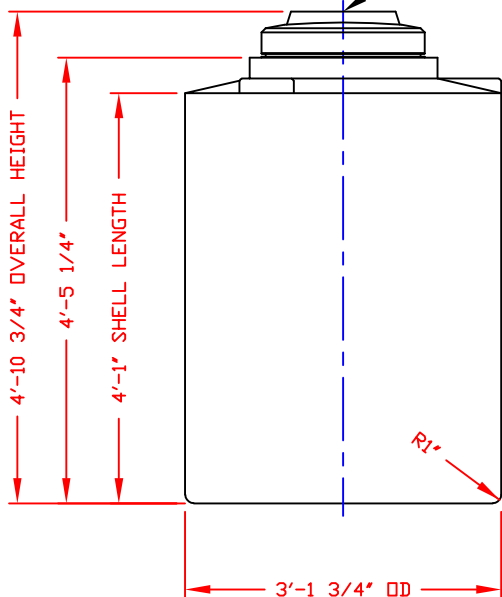

NOTE: **A**
 MUST USE FLEXIBLE
 CONNECTIONS ALL
 LOWER SIDEWALL
 FITTINGS

NOZZLE SCHEDULE & ACCESSORIES						
SERVICE	MK	STOCK NO.	SIZE	FITTING	DEG	ELEV

- NOTES
- THIS IS A COMPUTER GENERATED DWG. DO NOT REVISE BY HAND.
 - DIMENSIONS WILL VARY ±3% DUE TO VARIATIONS IN MULTIPLE MOLDS & CONDITIONS PREVALENT DURING MANUFACTURE & USAGE.
 - MOLDED IN GALLONAGE MARKERS @ 0° IN 25 GAL INCREMENTS FROM 25 GAL UP TO 200 GAL. AVOID WHEN FITTING.

CALCULATED CAPACITIES/ VOLUME IN U.S. GALLONS	
DESIGN CAP	TOTAL VOL
236	249

CONFIDENTIAL PROPERTY OF
 POLY PROCESSING COMPANY
 NOT FOR REPRINT OR USE
 WITHOUT PERMISSION

DWG TITLE 230 GALLON UPRIGHT TANK			
SCALE: 3/4"=1'		Western Region P.O. Box 80 8055 South Ash Street French Camp, CA 95921 (209) 982-4904 FAX (209) 982-4455	DR: B. HARPER
DATE: 10/17/19		POLYPROCESSING SOLUTIONS. SIMPLIFIED.	CK:
REV *C* FLATS ADDED TO TOP BY:MBW 6/27/05 CK:JB		SHEET 1 OF 1	COMPUTER FILE VERT-00230
REV *B* REMOVED FITTING FLAT @ 340° BY:MBW 6/27/05 CK:JB		REV C	
REV *A* ADDED FITTING NOTE BY:JB 2/27/03 CK:MBW			

B-29

NON-CONTROLLED COPY
 INFORMATION SUBJECT TO CHANGE WITHOUT NOTICE
 VERIFY REV LEVEL OF PAPER COPY WITH REV LEVEL ON PPC WEB SITE

NOZZLE SCHEDULE & ACCESSORIES						
SERVICE	MK	STOCK NO.	SIZE	FITTING	DEG	ELEV

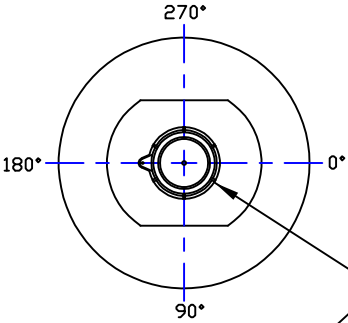

STANDARD COVER:
 7" TH'D CAP/BLANK/
 CHMPLS/BLACK PE
 PPC STOCK NO. 4565

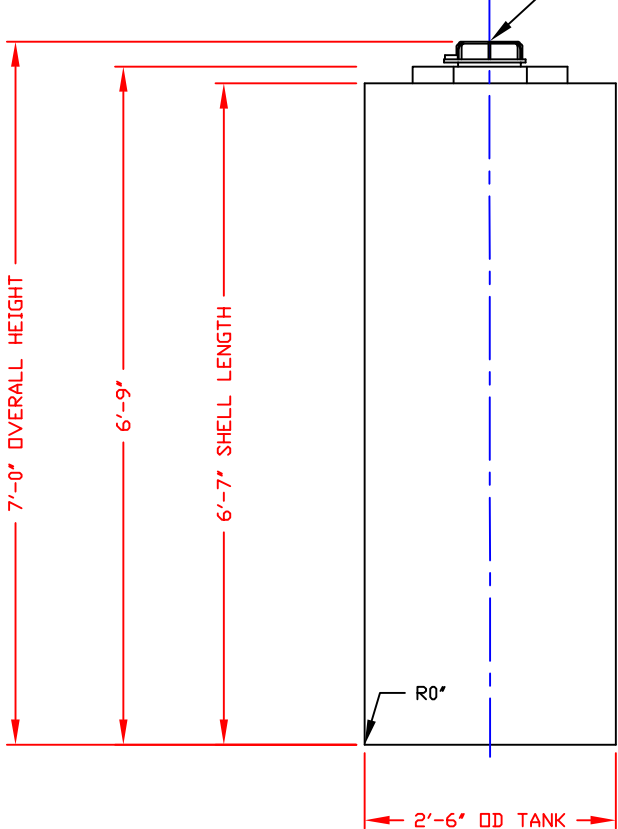

NOTE:
 MUST USE FLEXIBLE
 CONNECTIONS ALL
 LOWER SIDEWALL
 FITTINGS

- NOTES**
1. THIS IS A COMPUTER GENERATED DWG. DO NOT REVISE BY HAND.
 2. DIMENSIONS WILL VARY ±3% DUE TO VARIATIONS IN MULTIPLE MOLDS & CONDITIONS PREVALENT DURING MANUFACTURE & USAGE.
 3. NO MOLDED IN GALLONAGE MARKERS THIS TANK.

CALCULATED CAPACITIES/ VOLUME IN U.S. GALLONS	
DESIGN CAP	TOTAL VOL
232	232

CONFIDENTIAL PROPERTY OF
 POLY PROCESSING COMPANY
 NOT FOR REPRINT OR USE
 WITHOUT PERMISSION

DWG TITLE			
232 GALLON UPRIGHT TANK			
SCALE: 3/4"=1'-0"	 POLYPROCESSING COMPANY	Western Region P.O. Box 80 8925 South Ash Street French Camp, CA 95528 (209) 982-6984 FAX (209) 982-0425	DR: B. HARPER
DATE: 10/17/19		CK:	
SHEET 1 OF 1		COMPUTER FILE VERT-00232	REV -

NON-CONTROLLED COPY
 INFORMATION SUBJECT TO CHANGE WITHOUT NOTICE
 VERIFY REV LEVEL OF PAPER COPY WITH REV LEVEL ON PPC WEB SITE

NOZZLE SCHEDULE & ACCESSORIES

SERVICE	MK	STOCK NO.	SIZE	FITTING	DEG	ELEV

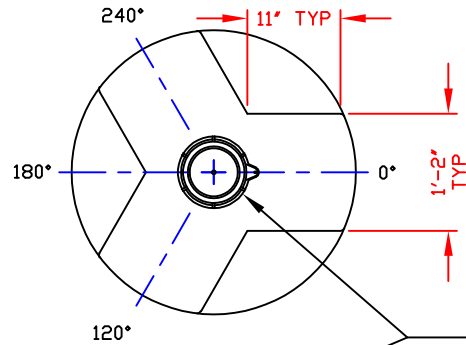

STANDARD COVER:
 7"/TH'D CAP/BLANK/
 CHMPLS/BLACK PE
 PPC STOCK NO. 4565

AVAILABLE
 IN CALIFORNIA

ROTATED INTO
 VIEW FOR CLARITY

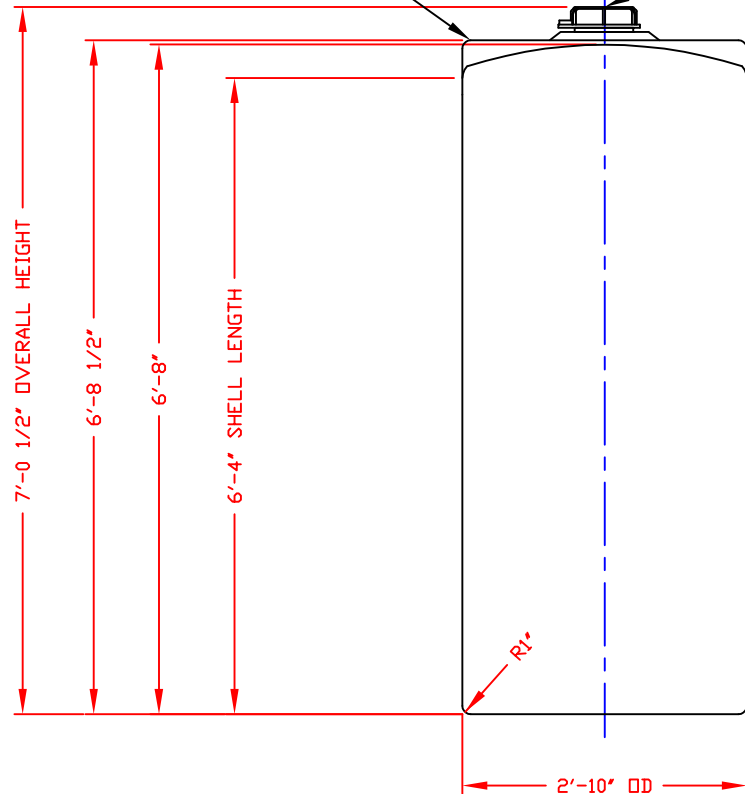

NOTE:
 MUST USE FLEXIBLE
 CONNECTIONS ALL
 LOWER SIDEWALL
 FITTINGS

NOTES

- THIS IS A COMPUTER GENERATED DWG. DO NOT REVISE BY HAND.
- DIMENSIONS WILL VARY ±3% DUE TO VARIATIONS IN MULTIPLE MOLDS & CONDITIONS PREVELANT DURING MANUFACTURE & USAGE.
- NO GALLONAGE MARKERS.

CALCULATED CAPACITIES/ VOLUME IN U.S. GALLONS		
DESIGN CAP	DOME VOL	TOTAL VOL
280	9	289

CONFIDENTIAL PROPERTY OF
 POLY PROCESSING COMPANY
 NOT FOR REPRINT OR USE
 WITHOUT PERMISSION

DWG TITLE				280 GALLON UPRIGHT TANK	
SCALE:	3/4"=1'-0"	 Western Region P.O. Box 98 8033 South Ash Street French Camp, CA 95821 (925) 962-7000 FAX (925) 962-0425	DR:	B. HARPER	
DATE:	10/17/19		CK:		
SHEET			COMPUTER FILE	REV	
1 OF 1			VERT-00280	B	

REV "B" REVISED COVER BY:JB 7/20/09 CK:WM
 REV "A" REVISED LID BY:JB 6/5/08 CK:WM

NON-CONTROLLED COPY
 INFORMATION SUBJECT TO CHANGE WITHOUT NOTICE
 VERIFY REV LEVEL OF PAPER COPY WITH REV LEVEL ON PPC WEB SITE

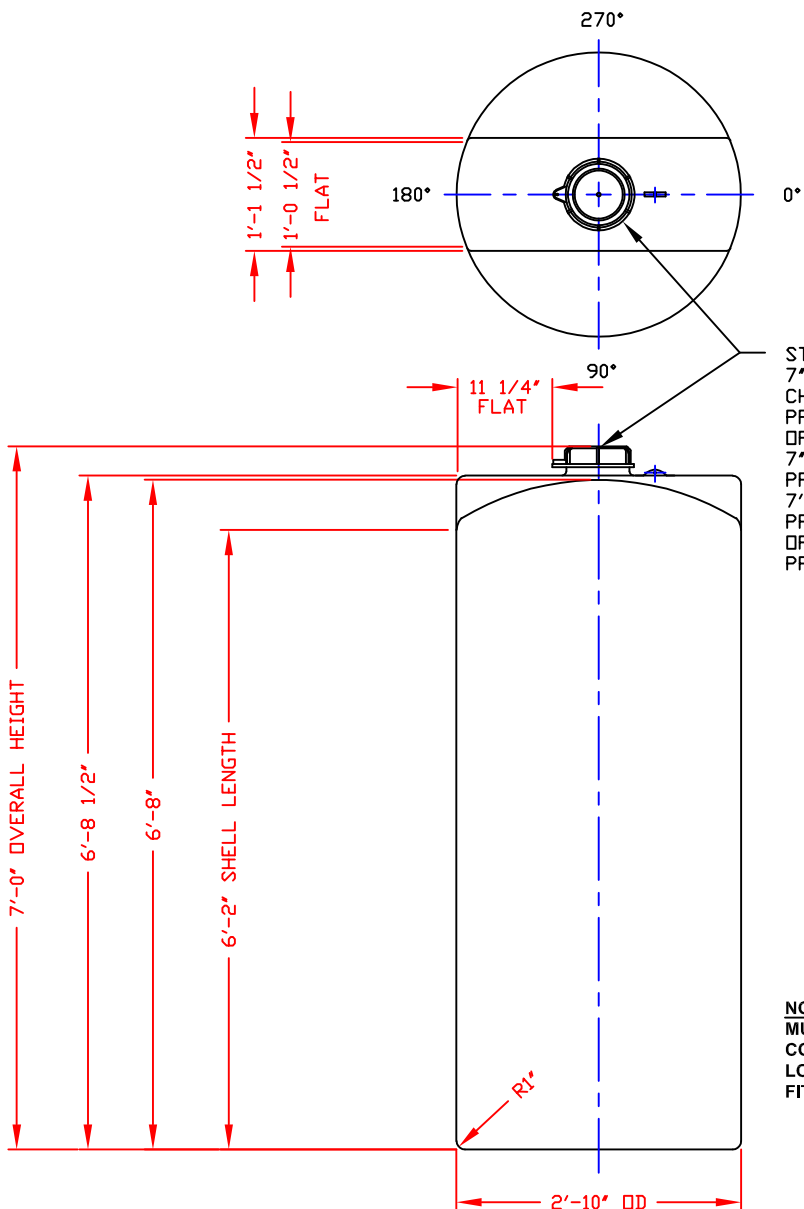

STANDARD COVER:
 7"/TH'D CAP/BLANK/
 CHAMPLS/BLACK PE
 PPC STOCK NO. 4565
 OPTIONAL GASKETS:
 7"/TH'D CAP GSKT/CMPLAS/EPDM
 PPC STOCK NO. 5342
 7"/TH'S CAP GSKT/CMPLAS/BLACK VITON
 PPC STOCK NO 5343
 OPTIONAL COVER: 8"/LID W/RIM VENTED/BLACK/PP
 PPC STOCK NO. 4802

NOTE:
 MUST USE FLEXIBLE
 CONNECTIONS ALL
 LOWER SIDEWALL
 FITTINGS

NOZZLE SCHEDULE & ACCESSORIES					
SERVICE	MK	STOCK NO.	SIZE	FITTING	DEG ELEV

- NOTES**
1. THIS IS A COMPUTER GENERATED DWG. DO NOT REVISE BY HAND.
 2. 4" WIDE MOLDED IN GALLONAGE MARKERS IN 25 GAL INCREMENTS UP TO 270 GAL @ 0° - CENTRAL REGION ONLY. AVOID WHEN PLACING FITTINGS.
 3. DIMENSIONS WILL VARY ±3% DUE TO VARIATIONS IN MULTIPLE MOLDS & CONDITIONS PREVELANT DURING MANUFACTURE & USAGE.

CALCULATED CAPACITIES/ VOLUME IN U.S. GALLONS		
DESIGN CAP	DOME VOL	TOTAL VOL
284	9	293

CONFIDENTIAL PROPERTY OF
 POLY PROCESSING COMPANY
 NOT FOR REPRINT OR USE
 WITHOUT PERMISSION

DWG TITLE				285 GALLON UPRIGHT TANK	
SCALE:	3/4"=1'-0"	 Central Region P.O. Box 4150 (71811) 8501 Old Sterlington Rd. Monroe, LA 71203 (504) 343-7565 FAX (504) 343-8795	DR:	B. HARPER	
DATE:	10/8/19		CK:		
SHEET		COMPUTER FILE	REV		
1 OF 1		VERT-00285	-		

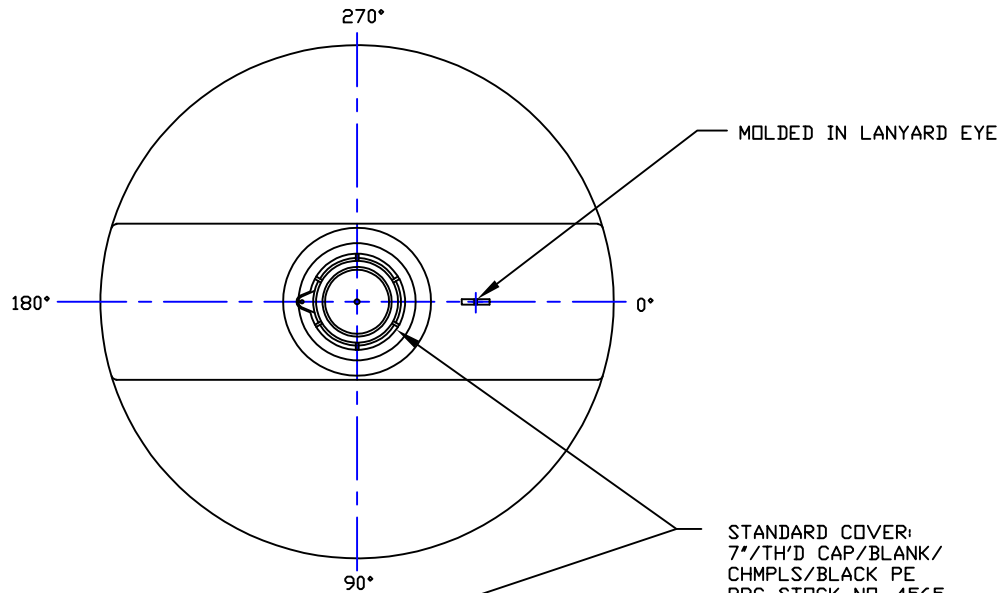

STANDARD COVER:
 7" TH'D CAP/BLANK/
 CHMPLS/BLACK PE
 PPC STOCK NO. 4565
 OPTIONAL COVERS:
 10" THRD MUSHROOM LID/BLACK PP
 PPC STOCK NO. 4791

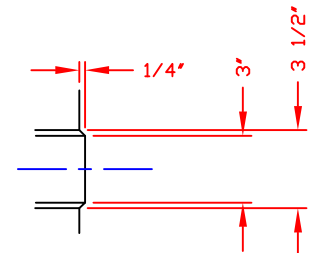

DETAIL "A"--STIFFENER
 SCALE: 2"=1'-0"

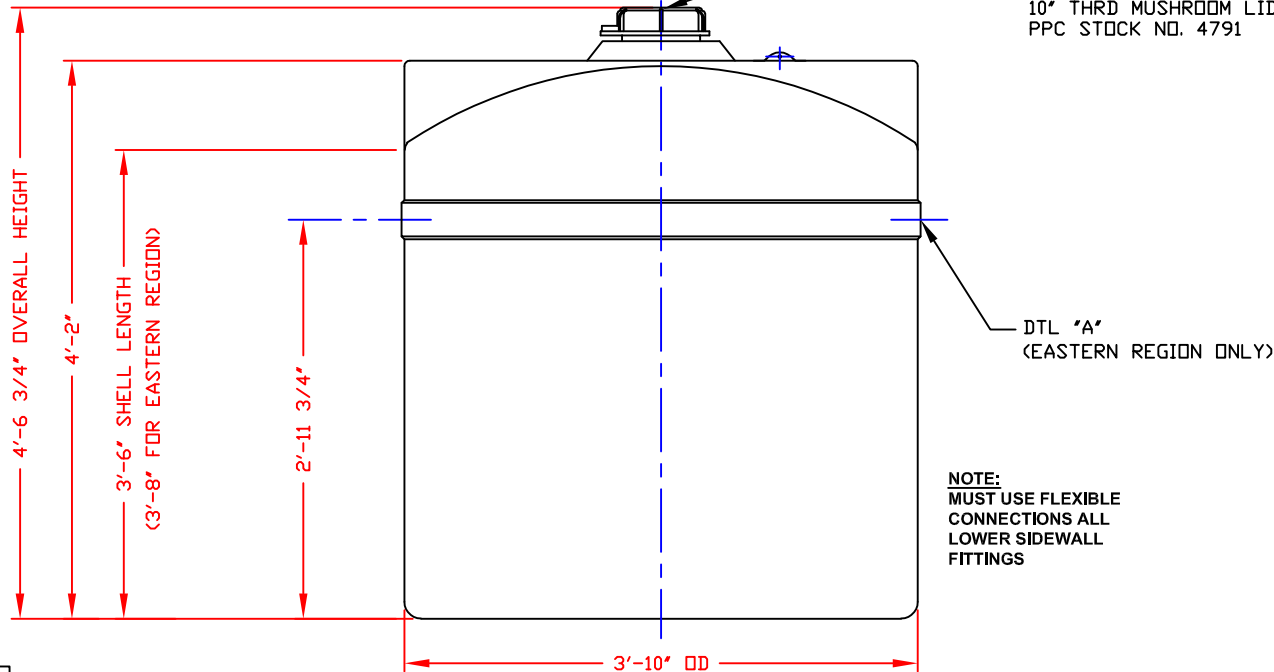

NOTE:
 MUST USE FLEXIBLE
 CONNECTIONS ALL
 LOWER SIDEWALL
 FITTINGS

NOTES

1. THIS IS A COMPUTER GENERATED DWG. DO NOT REVISE BY HAND.
2. 4 1/2" WIDE MOLDED IN GALLONAGE MARKERS @ 0° IN 50 GAL INCREMENTS UP TO 300 GAL - CENTRAL REGION ONLY. AVOID WHEN PLACING FITTINGS.
3. DIMENSIONS WILL VARY ±3% DUE TO VARIATIONS IN MULTIPLE MOLDS & CONDITIONS PREVALENT DURING MANUFACTURE & USAGE.

CALCULATED CAPACITIES/ VOLUME IN U.S. GALLONS		
DESIGN CAP	DOMED VOL	TOTAL VOL
297	22	319

DWG TITLE			
295 GALLON UPRIGHT TANK			
SCALE:	1"=1'-0"	 Central Region P.O. Box 4150 (71811) 8201 Old Sterlington Rd. Monroe, LA 71203 (504) 343-7565 FAX (504) 343-8795	DR:
DATE:	10/8/19		CK:
SHEET		COMPUTER FILE	REV
1 OF 1		VERT-00295	D

NON-CONTROLLED COPY
 INFORMATION SUBJECT TO CHANGE WITHOUT NOTICE
 VERIFY REV LEVEL OF PAPER COPY WITH REV LEVEL ON PPC WEB SITE

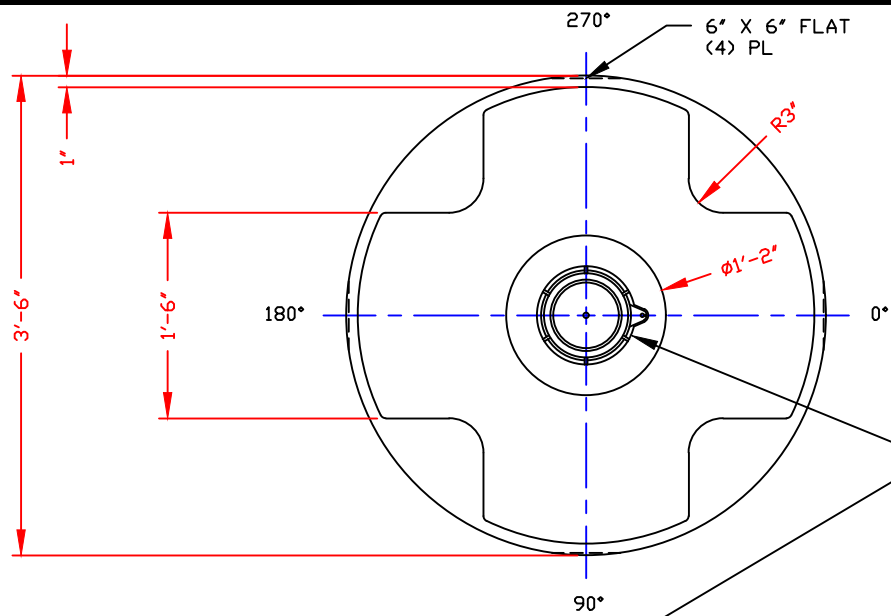

▲
 STANDARD COVER:
 7" TH'D CAP/BLANK/
 CHMPLS/BLACK PE
 PPC STOCK NO. 4565

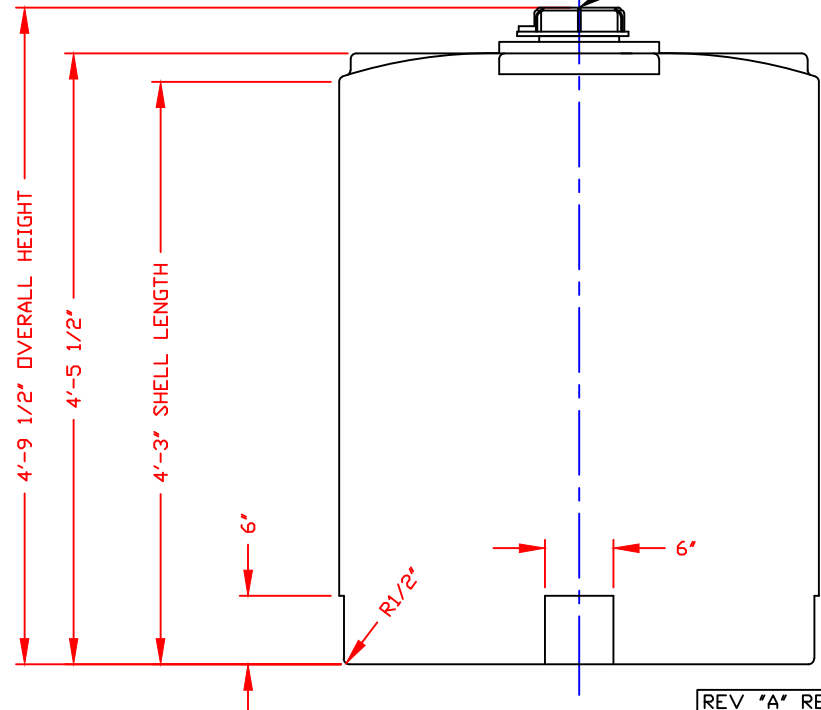

NOTE:
 MUST USE FLEXIBLE
 CONNECTIONS ALL
 LOWER SIDEWALL
 FITTINGS

NOZZLE SCHEDULE & ACCESSORIES					
SERVICE	MK	STOCK NO.	SIZE	FITTING	DEG ELEV

NOTES
 1. THIS IS A COMPUTER GENERATED DWG. DO NOT REVISE BY HAND.
 2. DIMENSIONS WILL VARY ±3% DUE TO VARIATIONS IN MULTIPLE MOLDS & CONDITIONS PREVALANT DURING MANUFACTURE & USAGE.
 3. NO MOLDED IN GALLONAGE MARKERS THIS TANK.

CALCULATED CAPACITIES/ VOLUME IN U.S. GALLONS		
DESIGN CAP	DOME VOL	TOTAL VOL
300	6	306

CONFIDENTIAL PROPERTY OF
 POLY PROCESSING COMPANY
 NOT FOR REPRINT OR USE
 WITHOUT PERMISSION

DWG TITLE			
300 GALLON UPRIGHT TANK			
SCALE:	1"=1'-0"	 Western Region P.O. Box 80 3025 South Ash Street French Camp, CA 95231 (209) 982-9394 FAX (209) 982-0435	DR:
DATE:	10/17/19		CK:
POLYPROCESSING SOLUTIONS. SIMPLIFIED.		SHEET	COMPUTER FILE
		1 OF 1	VERT-00300
REV "A" REVISED COVER BY:JB 7/20/09 CK:WM			REV A

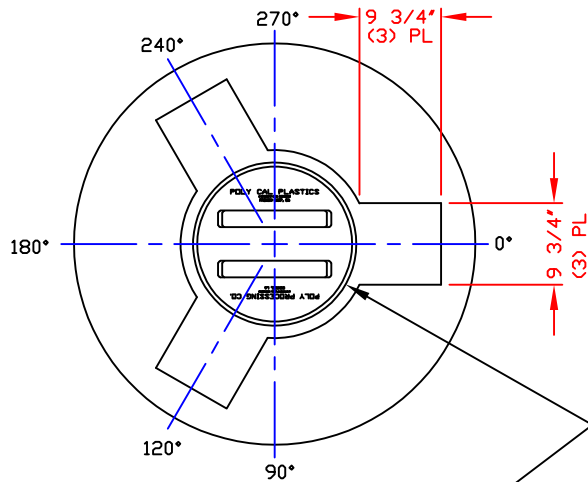

STANDARD COVER:
 1 7/8\"/>

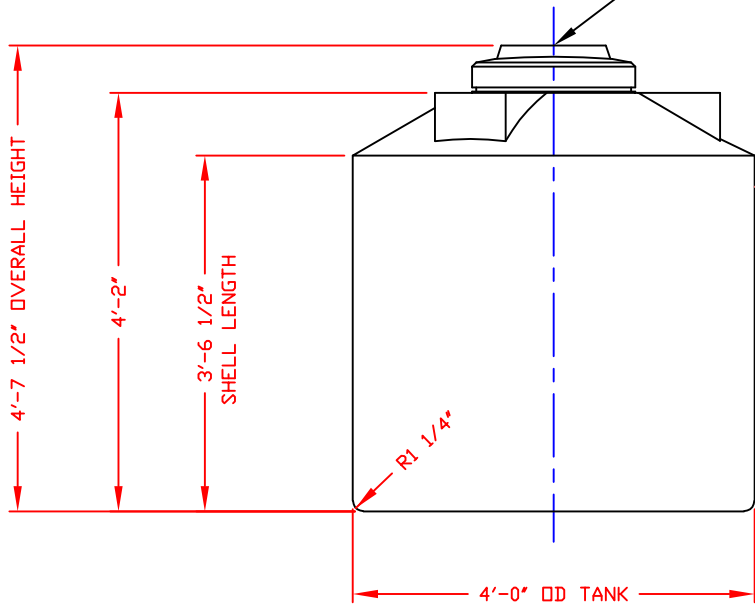

NOTE: 
 MUST USE FLEXIBLE
 CONNECTIONS ALL
 LOWER SIDEWALL
 FITTINGS

NOZZLE SCHEDULE & ACCESSORIES					
SERVICE	MK	STOCK NO.	SIZE	FITTING	DEG ELEV

NOTES

1. THIS IS A COMPUTER GENERATED DWG. DO NOT REVISE BY HAND.
2. DIMENSIONS WILL VARY ±3% DUE TO VARIATIONS IN MULTIPLE MOLDS & CONDITIONS PREVALENT DURING MANUFACTURE & USAGE.
3. MOLDED IN GALLONAGE MARKERS @ 0° IN 50 GAL INCREMENTS STARTING @ 50 GAL & ENDING @ 250 GAL. AVOID WHEN PLACING FITTINGS.

CALCULATED CAPACITIES/ VOLUME IN U.S. GALLONS		
DESIGN CAP	DOMED VOL	TOTAL VOL
328	35	363

CONFIDENTIAL PROPERTY OF
 POLY PROCESSING COMPANY
 NOT FOR REPRINT OR USE
 WITHOUT PERMISSION

DWG TITLE 325 GALLON UPRIGHT TANK			
SCALE: 3/4"=1'-0"	 POLYPROCESSING SOLUTIONS. SIMPLIFIED.	Western Region P.O. Box 88 8925 South Ash Street French Camp, CA 95821 (209) 982-4964 FAX (209) 982-4455	DR: B. HARPER
DATE: 10/17/19		CK:	
SHEET 1 OF 1	COMPUTER FILE VERT-00325	REV A	

REV *A* ADDED FITTING NOTE BY:JB 3/19/03 CK:MBW

B-29

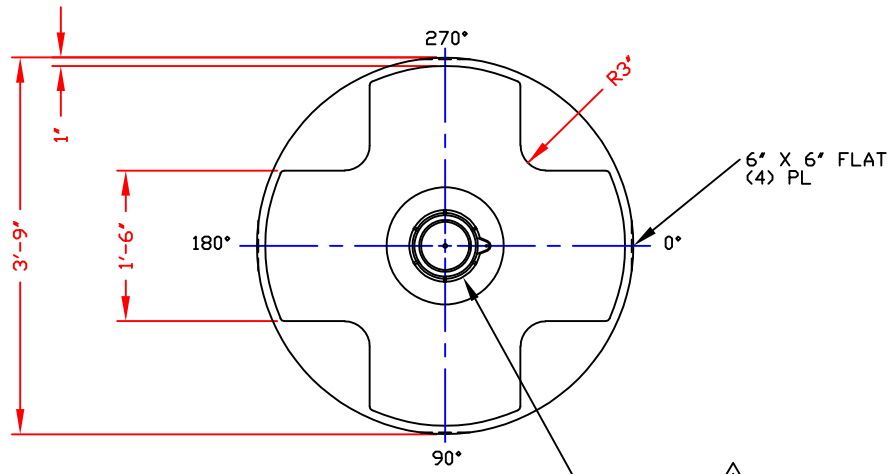

△
STANDARD COVER:
7"/TH'D CAP/BLANK/
CHMPLS/BLACK PE
PPC STOCK NO. 4565

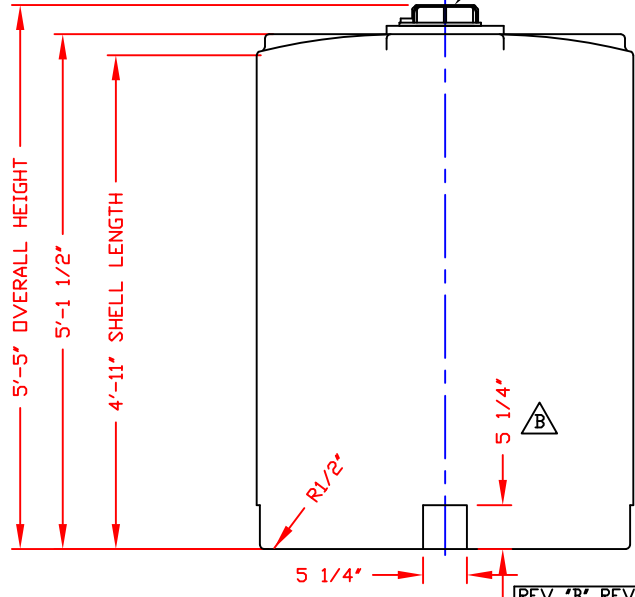

NOTE:
MUST USE FLEXIBLE
CONNECTIONS ALL
LOWER SIDEWALL
FITTINGS

REV "B" REVISED FTG FLAT DIMENSIONS BY:JB 8/3/16 CK:WM
REV "A" REVISED COVER BY:JB 7/26/09 CK:WM

NOZZLE SCHEDULE & ACCESSORIES					
SERVICE	MK	STOCK NO.	SIZE	FITTING	DEG ELEV

NOTES
1. THIS IS A COMPUTER GENERATED DWG. DO NOT REVISE BY HAND.
2. DIMENSIONS WILL VARY ±3% DUE TO VARIATIONS IN MULTIPLE MOLDS & CONDITIONS PREVALANT DURING MANUFACTURE & USAGE.
3. NO MOLDED IN GALLONAGE MARKERS THIS TANK.

CALCULATED CAPACITIES/ VOLUME IN U.S. GALLONS		
DESIGN CAP	DOME VOL	TOTAL VOL
399	7	406

CONFIDENTIAL PROPERTY OF
POLY PROCESSING COMPANY
NOT FOR REPRINT OR USE
WITHOUT PERMISSION

DWG TITLE: 400 GALLON UPRIGHT TANK

SCALE: 3/4"=1'-0"	 POLYPROCESSING SOLUTIONS. SIMPLIFIED.	Central Region P.O. Box 4159 (71211) 8201 Old Sterlington Rd. Monroe, LA 71203 CJOB 343-7565 FAX 338) 343-8795	DR: B. HARPER
DATE: 10/8/19		CK:	
SHEET 1 OF 1		COMPUTER FILE VERT-00400	REV B

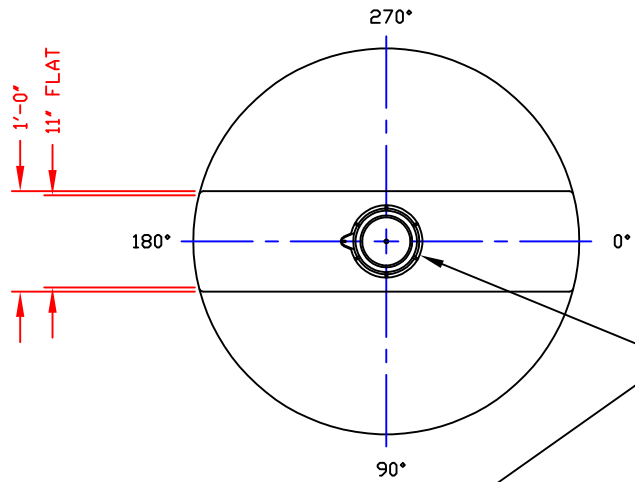

STANDARD COVER:
 7"/TH'D CAP/BLANK/
 CHMPLS/BLACK PE
 PPC STOCK NO. 4565
 OPTIONAL GASKETS:
 7"/TH'D CAP GSKT/CMPLAS/EPDM
 PPC STOCK NO. 5342
 7"/TH'D CAP GSKT/CMPLAS/BLACK VITON
 PPC STOCK NO. 5343
 OPTIONAL COVER:
 8"/LID W/RIM VENTED/BLACK PP
 PPC STOCK NO. 4802

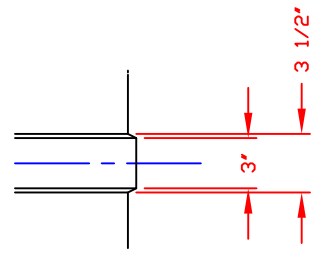

DETAIL "A"
 STIFFENER BAND
 SCALE: 2"=1'-0"

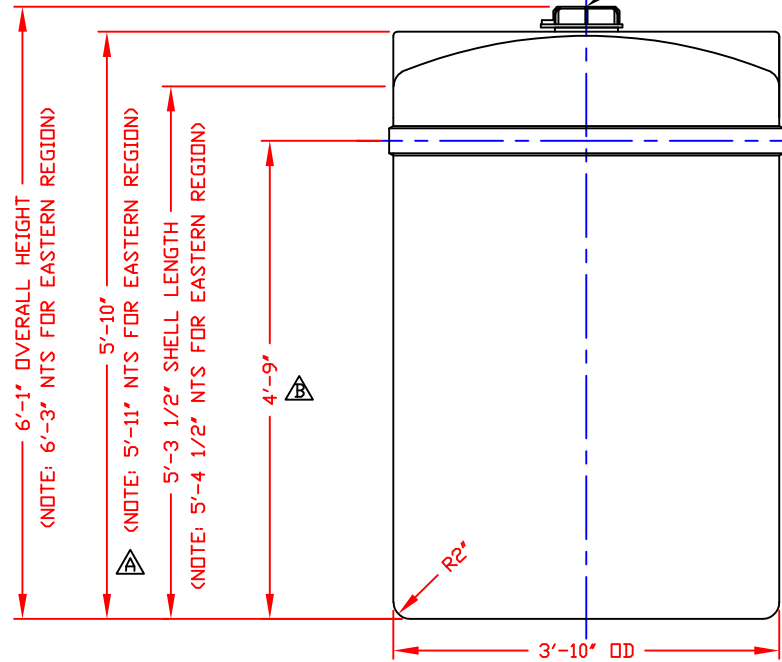

DTL "A" (EASTERN REGION ONLY)

NOTE:
 MUST USE FLEXIBLE
 CONNECTIONS ALL
 LOWER SIDEWALL
 FITTINGS

NOZZLE SCHEDULE & ACCESSORIES						
SERVICE	MK	STOCK NO.	SIZE	FITTING	DEG	ELEV

- NOTES
- THIS IS A COMPUTER GENERATED DWG. DO NOT REVISE BY HAND.
 - DIMENSIONS WILL VARY ±3% DUE TO VARIATIONS IN MULTIPLE MOLDS & CONDITIONS PREVALENT DURING MANUFACTURE & USAGE.
 - MOLDED IN GALLONAGE MARKERS IN SIDE WALL IN 50 GALLON INCREMENTS UP TO 400 GALLON. CENTRAL REGION ONLY.

CALCULATED CAPACITIES/ VOLUME IN U.S. GALLONS		
DESIGN CAP	DOME VOL	TOTAL VOL
453	22	475

CONFIDENTIAL PROPERTY OF
 POLY PROCESSING COMPANY
 NOT FOR REPRINT OR USE
 WITHOUT PERMISSION

DWG TITLE			
450 GALLON UPRIGHT TANK			
SCALE: 3/4"=1'-0"		DR: B. HARPER	COMPUTER FILE VERT-00450
DATE: 10/17/19		CK: 	
SHEET 1 OF 1		REV C	

REV "C" ADDED FITTING NOTE BY:MBW 2/11/03 CK:JB
 REV "B" DID SAY "4'-10" BY:MBW 7/15/00 CK:JB
 REV "A" ADDED EASTERN DIM ELEV VIEW BY:MBW 3/10/00 CK:DR

NON-CONTROLLED COPY
 INFORMATION SUBJECT TO CHANGE WITHOUT NOTICE
 VERIFY REV LEVEL OF PAPER COPY WITH REV LEVEL ON PPC WEB SITE

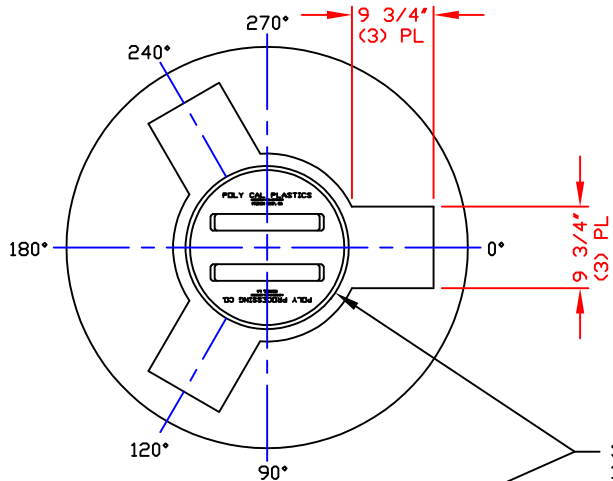

STANDARD COVER:
 1 7/8" BUTTRESS THREAD
 CAP/BLACK PE
 STOCK NO. 4558

NOZZLE SCHEDULE & ACCESSORIES					
SERVICE	MK	STOCK NO.	SIZE	FITTING	DEG ELEV

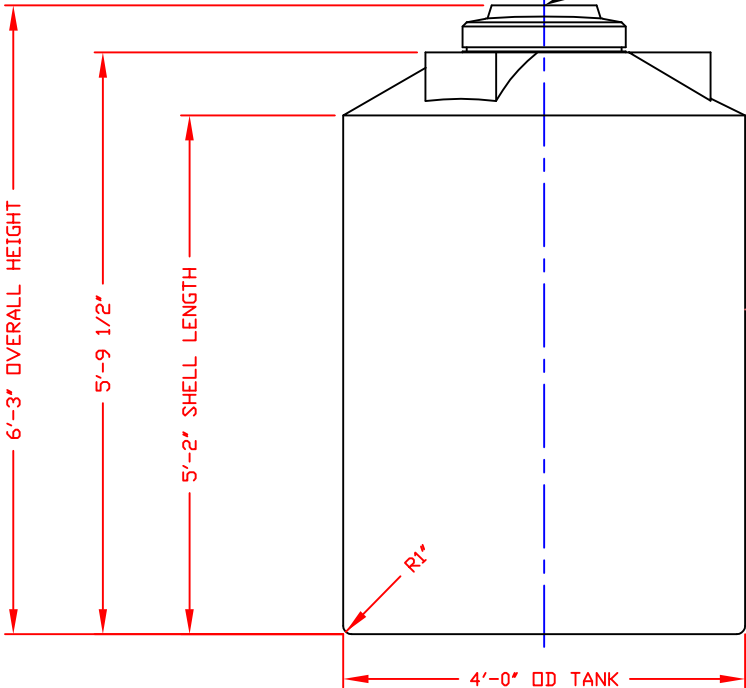

NOTE: **MUST USE FLEXIBLE CONNECTIONS ALL LOWER SIDEWALL FITTINGS**

- NOTES:**
1. THIS IS A COMPUTER GENERATED DWG. DO NOT REVISE BY HAND.
 2. DIMENSIONS WILL VARY ±3% DUE TO VARIATIONS IN MULTIPLE MOLDS & CONDITIONS PREVALENT DURING MANUFACTURE & USAGE.
 3. MOLDED IN GALLONAGE MARKERS @ 0° IN 50 GAL INCREMENTS STARTING @ 50 GAL UP TO 400 GAL. AVOID WHEN PLACING FITTINGS.

CALCULATED CAPACITIES/ VOLUME IN U.S. GALLONS		
DESIGN CAP	DOME VOL	TOTAL VOL
478	25	503

CONFIDENTIAL PROPERTY OF
 POLY PROCESSING COMPANY
 NOT FOR REPRINT OR USE
 WITHOUT PERMISSION

REV "B" DELETED GALLONAGE NOTE 3 BY:JB 10/20/10 CK:WM				
REV "A" ADDED FITTING NOTE BY:JB 3/19/03 CK:MBW				
DWG TITLE 475 GALLON UPRIGHT TANK				
SCALE: 3/4"=1'-0"	Western Region P.O. Box 88 8005 South Ash Street French Camp, CA 95228 (925) 982-4504 FAX (925) 982-0455	DR: B. HARPER	REV B	
DATE: 10/17/19		CK:		
		SHEET 1 OF 1	COMPUTER FILE VERT-00475	

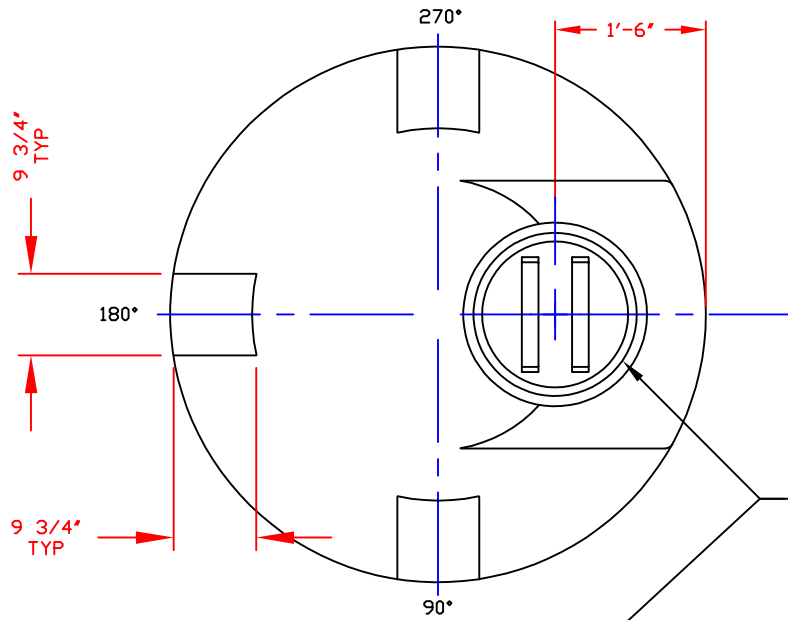

STANDARD COVER:
17" CAP/BUTTRESS THR'D
BLACK PE
STOCK NO. 4558

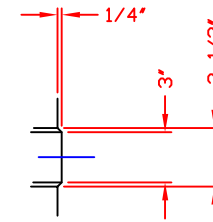

DETAIL "A"--STIFFENER BAND
SCALE: 1 1/2"=1'-0"

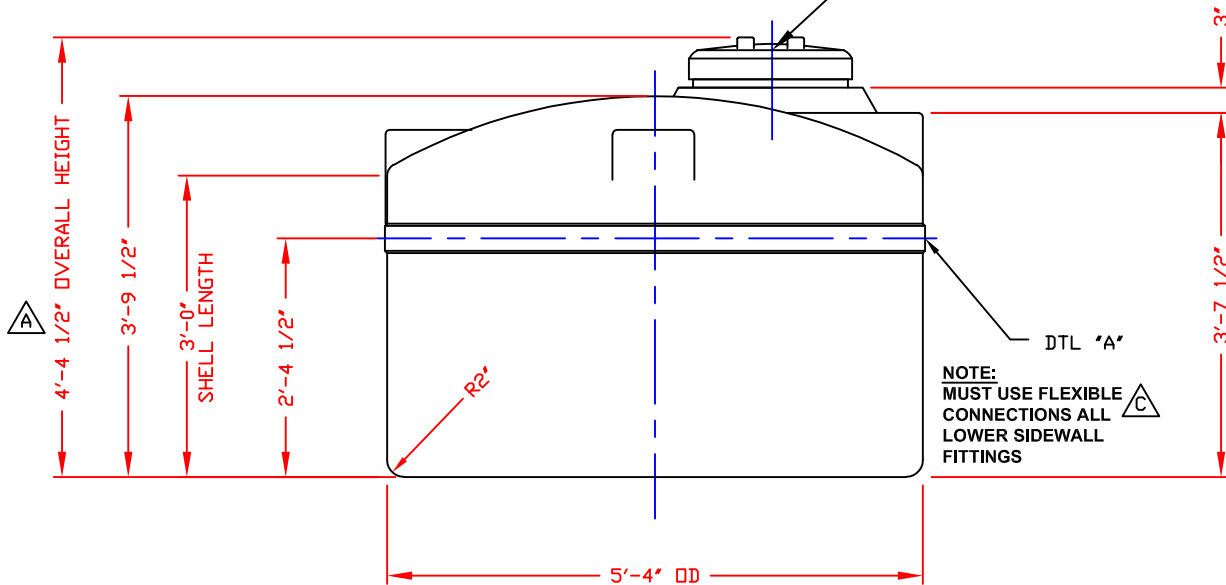

NOTE:
MUST USE FLEXIBLE CONNECTIONS ALL LOWER SIDEWALL FITTINGS

NOTES

1. THIS IS A COMPUTER GENERATED DWG. DO NOT REVISE BY HAND.
2. DIMENSIONS WILL VARY $\pm 3\%$ DUE TO VARIATIONS IN MULTIPLE MOLDS & CONDITIONS PREVALENT DURING MANUFACTURE & USAGE.
3. 4 1/2" WIDE MOLDED IN GALLONAGE MARKERS @ APPROX. 18" IN 100 GAL. INCREMENTS UP TO 300 GAL. AVOID WHEN PLACING FITTINGS.

CALCULATED CAPACITIES/ VOLUME IN U.S. GALLONS		
DESIGN CAP	DOME VOL	TOTAL VOL
495	61	556

CONFIDENTIAL PROPERTY OF
POLY PROCESSING COMPANY
NOT FOR REPRINT OR USE
WITHOUT PERMISSION

DWG TITLE			
495 GALLON UPRIGHT TANK			
SCALE: 3/4"=1'-0"	 POLYPROCESSING COMPANY	Central Region P.O. Box 4159 (71211) 8201 Old Sterlington Rd. Monroe, LA 71203 CITY 343-7565 FAX 338-343-8795	DR: B. HARPER
DATE: 10/17/19		CK:	
REV *C* ADDED FITTING NOTE BY:MBW 2/11/03 CK:JB	SHEET	COMPUTER FILE	REV
REV *B* REVISED LID BY:MBW 2/11/03 CK:JB	1 OF 1	VERT-00495	C
REV *A* ADDED DIMENSION BY:JB 10/7/02 CK:MBW			

NON-CONTROLLED COPY
 INFORMATION SUBJECT TO CHANGE WITHOUT NOTICE
 VERIFY REV LEVEL OF PAPER COPY WITH REV LEVEL ON PPC WEB SITE

REV 'A' ADDED BOX ON TANK DOME BY:JB 9/26/01 CK:MBW
 REV 'B' ADDED DIMENSION BY:JB 10/8/02 CK:MBW
 REV 'C' ADDED FITTING NOTE BY:JB 3/19/03 CK:MBW
 REV 'D' ADDED BOXES @ 90° & 180° BY:MBW 7/19/04 CK:JB
 REV 'E' CORRECTED ELEV VIEW BY:JB 1/6/09 CK:SN

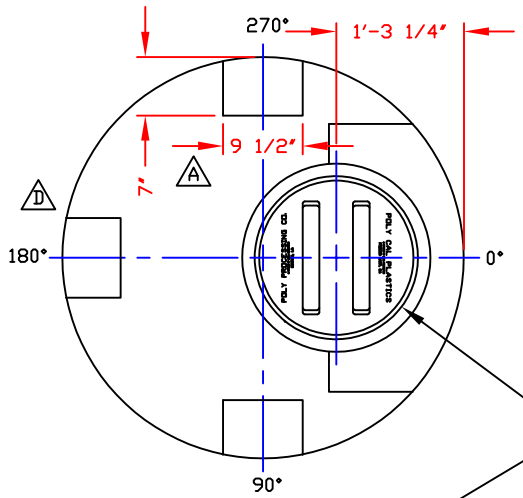

STANDARD COVER:
 17\"/>

NOZZLE SCHEDULE & ACCESSORIES					
SERVICE	MK	STOCK NO.	SIZE	FITTING	DEG ELEV

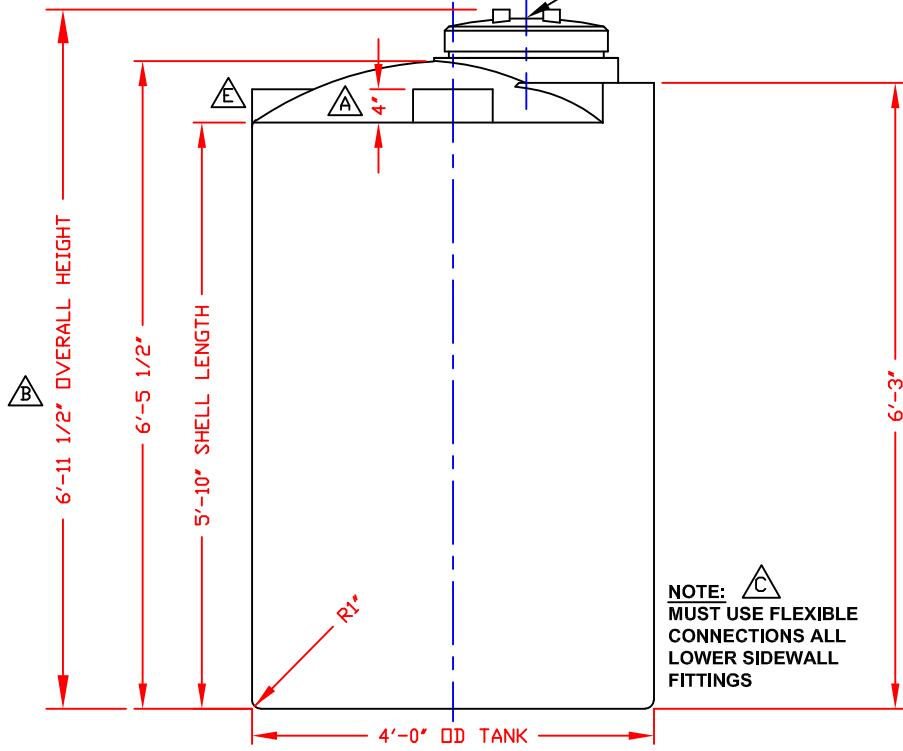

NOTE: MUST USE FLEXIBLE CONNECTIONS ALL LOWER SIDEWALL FITTINGS

- NOTES**
- THIS IS A COMPUTER GENERATED DWG. DO NOT REVISE BY HAND.
 - DIMENSIONS WILL VARY ±3% DUE TO VARIATIONS IN MULTIPLE MOLDS & CONDITIONS PREVALENT DURING MANUFACTURE & USAGE.
 - MOLDED IN GALLONAGE MARKERS @ 0° IN 50 GALLON INCREMENTS STARTING @ 50 GAL UP TO 400 GAL. AVOID WHEN PLACING FITTINGS.

CALCULATED CAPACITIES/ VOLUME IN U.S. GALLONS		
DESIGN CAP	DOME VOL	TOTAL VOL
540	25	565

CONFIDENTIAL PROPERTY OF
 POLY PROCESSING COMPANY
 NOT FOR REPRINT OR USE
 WITHOUT PERMISSION

DWG TITLE			
540 GALLON UPRIGHT TANK			
SCALE:	3/4"=1'-0"	 Western Region P.O. Box 88 8055 South Ash Street French Camp, CA 95221 (530) 962-4504 FAX (530) 962-0450	DR:
DATE:	10/17/19		CK:
SHEET		COMPUTER FILE	REV
1 OF 1		VERT-00540	E

NON-CONTROLLED COPY
 INFORMATION SUBJECT TO CHANGE WITHOUT NOTICE
 VERIFY REV LEVEL OF PAPER COPY WITH REV LEVEL ON PPC WEB SITE

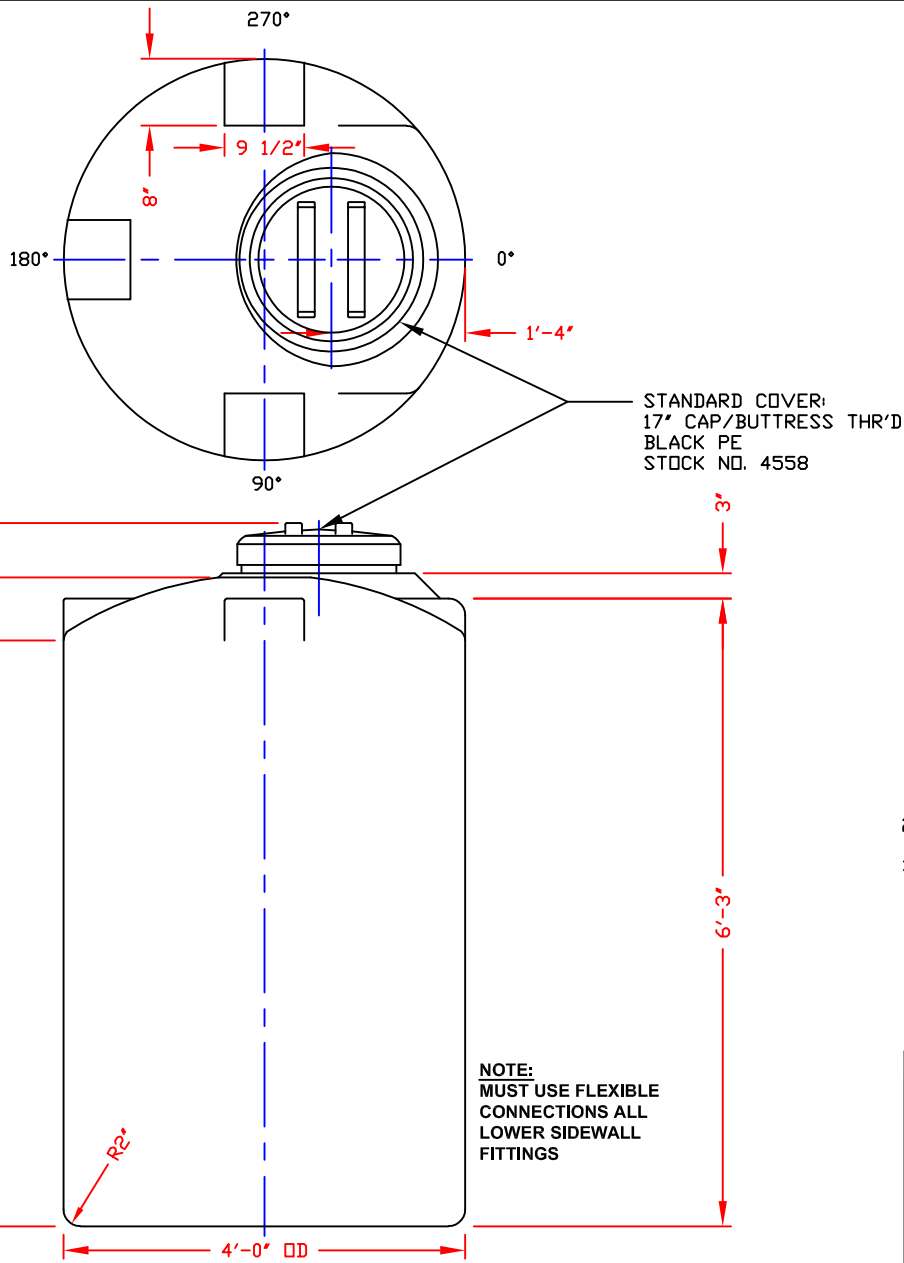

NOZZLE SCHEDULE & ACCESSORIES						
SERVICE	MK	STOCK NO.	SIZE	FITTING	DEG	ELEV

- NOTES
1. THIS IS A COMPUTER GENERATED DWG. DO NOT REVISE BY HAND.
 2. DIMENSIONS WILL VARY ±3% DUE TO VARIATIONS IN MULTIPLE MOLDS & CONDITIONS PREVALENT DURING MANUFACTURE & USAGE.
 3. MOLDED IN GALLONAGE MARKERS @ APPROX. 15" IN 50 GALLON INCREMENTS UP TO 500 GALLON.

CALCULATED CAPACITIES/ VOLUME IN U.S. GALLONS		
DESIGN CAP	DOME VOL	TOTAL VOL
540	25	565

CONFIDENTIAL PROPERTY OF
 POLY PROCESSING COMPANY
 NOT FOR REPRINT OR USE
 WITHOUT PERMISSION

DWG TITLE			
545 GALLON UPRIGHT TANK			
SCALE: 3/4"=1'-0"	 POLYPROCESSING SOLUTIONS. SIMPLIFIED.	Central Region P.O. Box 4159 (71211) 2201 Old Sterlington Rd. Monroe, LA 71203 (504) 343-7565 FAX (504) 343-8795	DR: B. HARPER
DATE: 10/8/19		CK:	
SHEET		COMPUTER FILE	REV
1 OF 1		VERT-00545	-

NON-CONTROLLED COPY
 INFORMATION SUBJECT TO CHANGE WITHOUT NOTICE
 VERIFY REV LEVEL OF PAPER COPY WITH REV LEVEL ON PPC WEB SITE

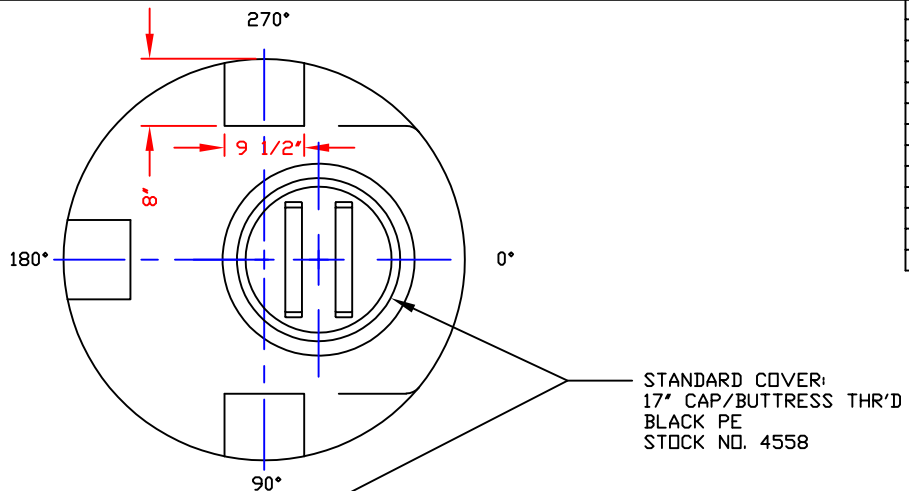

NOZZLE SCHEDULE & ACCESSORIES						
SERVICE	MK	STOCK NO.	SIZE	FITTING	DEG	ELEV

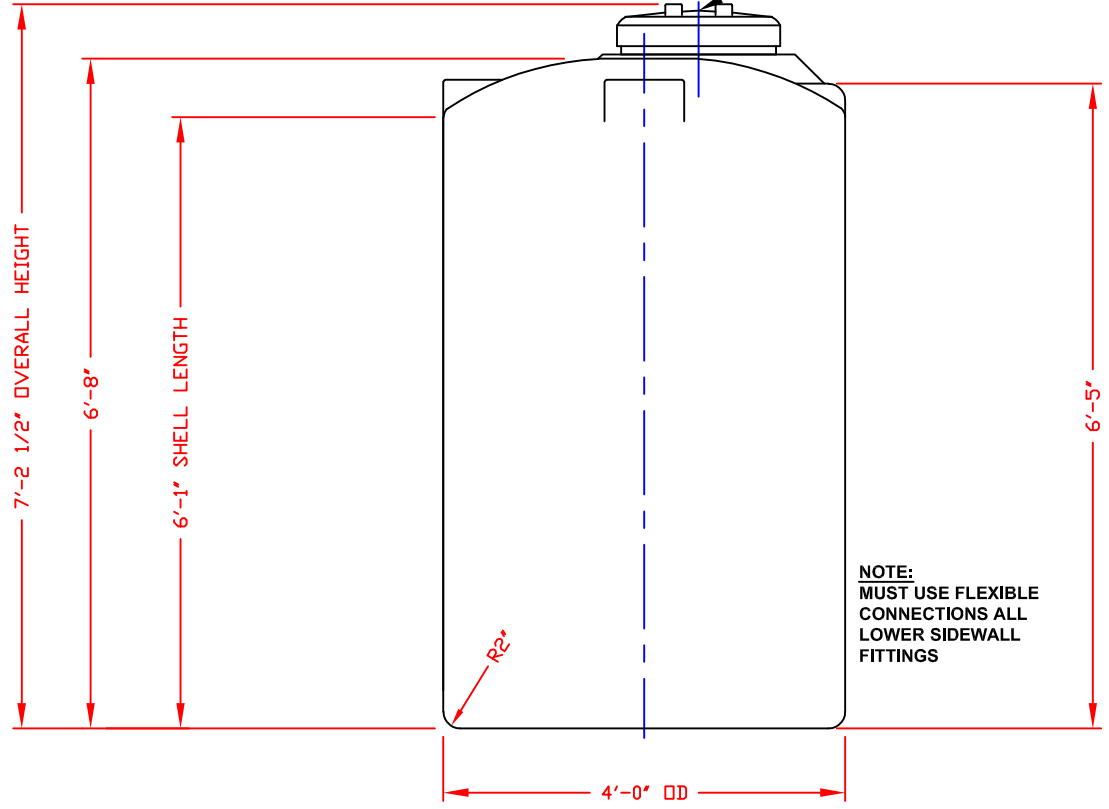

NOTE:
 MUST USE FLEXIBLE
 CONNECTIONS ALL
 LOWER SIDEWALL
 FITTINGS

- NOTES
1. THIS IS A COMPUTER GENERATED DWG. DO NOT REVISE BY HAND.
 2. DIMENSIONS WILL VARY ±3% DUE TO VARIATIONS IN MULTIPLE MOLDS & CONDITIONS PREVALENT DURING MANUFACTURE & USAGE.
 3. MOLDED IN GALLONAGE MARKERS @ APPROX. 15" IN 50 GALLON INCREMENTS UP TO 500 GALLON.

CALCULATED CAPACITIES/ VOLUME IN U.S. GALLONS		
DESIGN CAP	DOME VOL	TOTAL VOL
540	25	565

CONFIDENTIAL PROPERTY OF
 POLY PROCESSING COMPANY
 NOT FOR REPRINT OR USE
 WITHOUT PERMISSION

DWG TITLE		546 GALLON UPRIGHT TANK		
SCALE:	3/4"=1'-0"	 Central Region P.O. Box 4150 (71211) 2901 Oak Street Monroeville, LA 71353 (504) 343-7565 FAX (504) 343-8795	DR:	B. HARPER
DATE:	10/17/19		CK:	
SHEET		COMPUTER FILE		REV
1 OF 1		VERT-00546		-

NON-CONTROLLED COPY
 INFORMATION SUBJECT TO CHANGE WITHOUT NOTICE
 VERIFY REV LEVEL OF PAPER COPY WITH REV LEVEL ON PPC WEB SITE

NOZZLE SCHEDULE & ACCESSORIES						
SERVICE	MK	STOCK NO.	SIZE	FITTING	DEG	ELEV

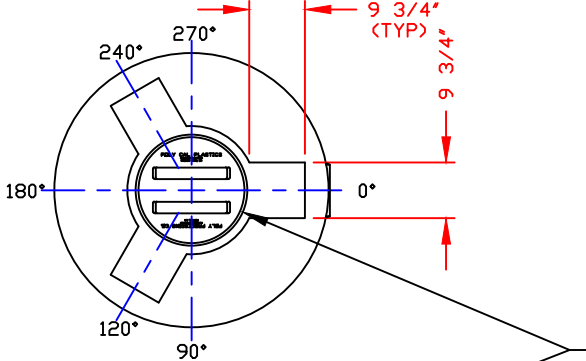

STANDARD COVER:
 17"/BUTTRESS THREAD CAP'
 BLK PE
 PPC STOCK NO. 4558

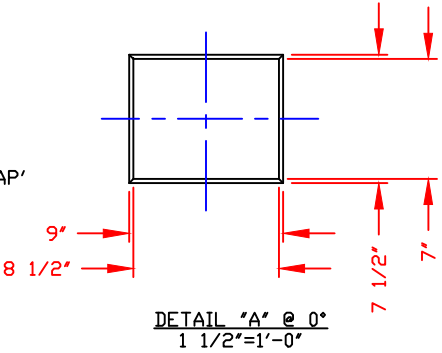

- NOTES:**
1. THIS IS A COMPUTER GENERATED DWG. DO NOT REVISE BY HAND.
 2. DIMENSIONS WILL VARY ±3% DUE TO VARIATIONS IN MULTIPLE MOLDS & CONDITIONS PREVALENT DURING MANUFACTURE & USAGE.
 3. MOLDED IN GALLONAGE MARKERS @ 0° IN 50 GAL INCREMENTS FROM 100 GAL TO 400 GAL. AVOID WHEN FITTING

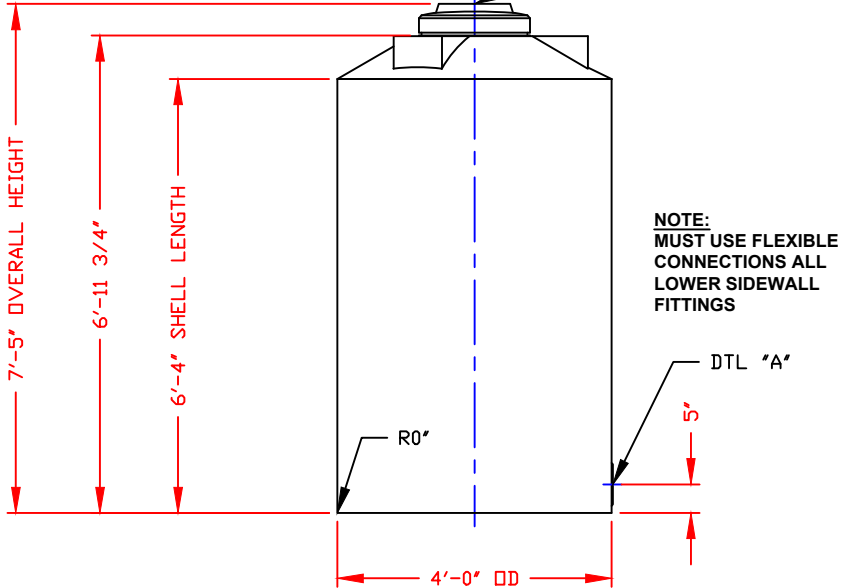

NOTE:
 MUST USE FLEXIBLE
 CONNECTIONS ALL
 LOWER SIDEWALL
 FITTINGS

CALCULATED CAPACITIES/ VOLUME IN U.S. GALLONS		
DESIGN CAP	DOME VOL	TOTAL VOL
586	25	611

CONFIDENTIAL PROPERTY OF
 POLY PROCESSING COMPANY
 NOT FOR REPRINT OR USE
 WITHOUT PERMISSION

DWG TITLE 585 GALLON UPRIGHT TANK		
SCALE: 1/2"=1'-0"	 Central Region P.O. Box 4159 (71611) 2201 Old Springington Rd. Monroe, LA 71203 (504) 343-7543 FAX (504) 343-8795	DR: B. HARPER
DATE: 08/12/2020		CK:
SHEET 1 OF 1		COMPUTER FILE VERT-00585

NON-CONTROLLED COPY
 INFORMATION SUBJECT TO CHANGE WITHOUT NOTICE
 VERIFY REV LEVEL OF PAPER COPY WITH REV LEVEL ON PPC WEB SITE

NOZZLE SCHEDULE & ACCESSORIES						
SERVICE	MK	STOCK NO.	SIZE	FITTING	DEG	ELEV

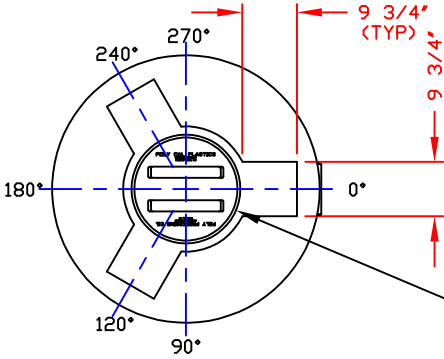

STANDARD COVER:
 17\"/>

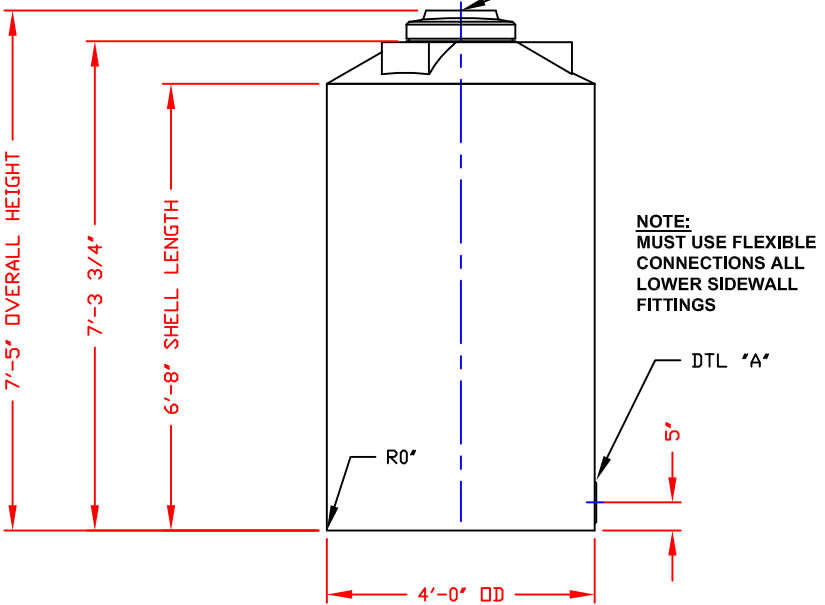
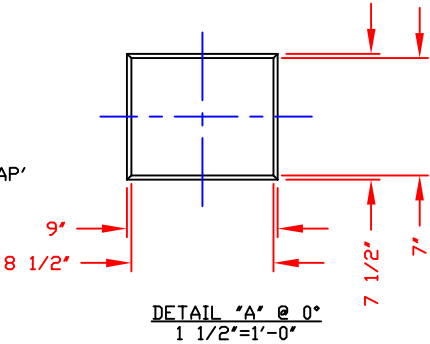

NOTE:
 MUST USE FLEXIBLE
 CONNECTIONS ALL
 LOWER SIDEWALL
 FITTINGS

- NOTES:
1. THIS IS A COMPUTER GENERATED DWG. DO NOT REVISE BY HAND.
 2. DIMENSIONS WILL VARY ±3% DUE TO VARIATIONS IN MULTIPLE MOLDS & CONDITIONS PREVALENT DURING MANUFACTURE & USAGE.
 3. MOLDED IN GALLONAGE MARKERS @ 0° IN 50 GAL INCREMENTS FROM 100 GAL TO 400 GAL. AVOID WHEN FITTING

CALCULATED CAPACITIES/ VOLUME IN U.S. GALLONS		
DESIGN CAP	DOME VOL	TOTAL VOL
615	25	640

CONFIDENTIAL PROPERTY OF
 POLY PROCESSING COMPANY
 NOT FOR REPRINT OR USE
 WITHOUT PERMISSION

DWG TITLE		615 GALLON UPRIGHT TANK		
SCALE:	1/2"=1'-0"	 Central Region P.O. Box 4150 (71811) 8201 Oak Street/Baton Rouge Monroe, LA 71203 (504) 343-7565 FAX (504) 343-8795	DR:	B. HARPER
DATE:	08/12/2020		CK:	
SHEET		COMPUTER FILE	REV	
1 OF 1		VERT-00615	-	

NON-CONTROLLED COPY
 INFORMATION SUBJECT TO CHANGE WITHOUT NOTICE
 VERIFY REV LEVEL OF PAPER COPY WITH REV LEVEL ON PPC WEB SITE

NOZZLE SCHEDULE & ACCESSORIES					
SERVICE	MK	STOCK NO.	SIZE	FITTING	DEG ELEV

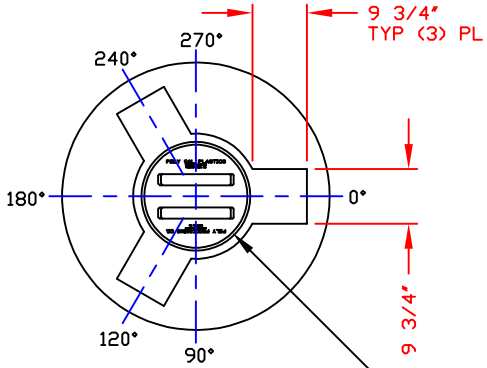

STANDARD COVER:
 17"/BUTTRESS THREAD
 CAP/BLACK PE
 STOCK NO. 4558

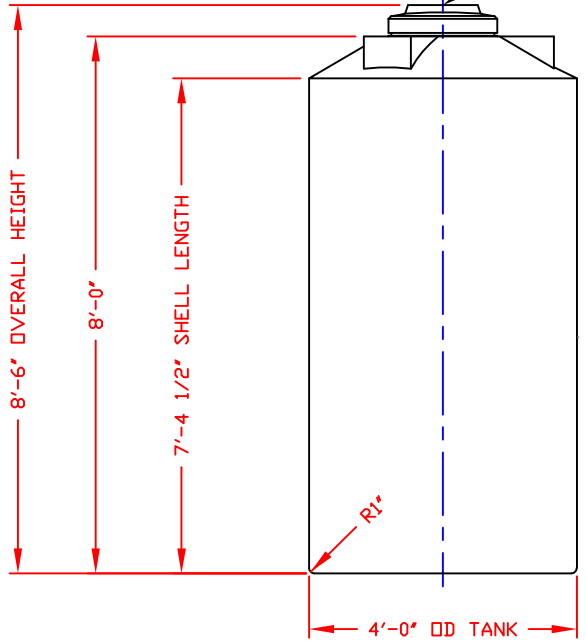

NOTE: MUST USE FLEXIBLE CONNECTIONS ALL LOWER SIDEWALL FITTINGS

- NOTES**
1. THIS IS A COMPUTER GENERATED DWG. DO NOT REVISE BY HAND.
 2. DIMENSIONS WILL VARY ±3% DUE TO VARIATIONS IN MULTIPLE MOLDS & CONDITIONS PREVALENT DURING MANUFACTURE & USAGE.
 3. NO MOLDED IN GALLONAGE MARKERS THIS TANK.

CALCULATED CAPACITIES/ VOLUME IN U.S. GALLONS		
DESIGN CAP	DOME VOL	TOTAL VOL
684	35	719

CONFIDENTIAL PROPERTY OF
 POLY PROCESSING COMPANY
 NOT FOR REPRINT OR USE
 WITHOUT PERMISSION

DWG TITLE				680 GALLON UPRIGHT TANK	
SCALE:	1/2"=1'-0"	 POLYPROCESSING SOLUTIONS. SIMPLIFIED.	Western Region		DR:
DATE:	10/17/19		P.O. Box 80 6025 South Ash Street French Camp, CA 95821 (209) 982-4994 FAX (209) 982-0435		B. HARPER
SHEET		COMPUTER FILE		REV	
1 OF 1		VERT-00680		A	

NON-CONTROLLED COPY
 INFORMATION SUBJECT TO CHANGE WITHOUT NOTICE
 VERIFY REV LEVEL OF PAPER COPY WITH REV LEVEL ON PPC WEB SITE

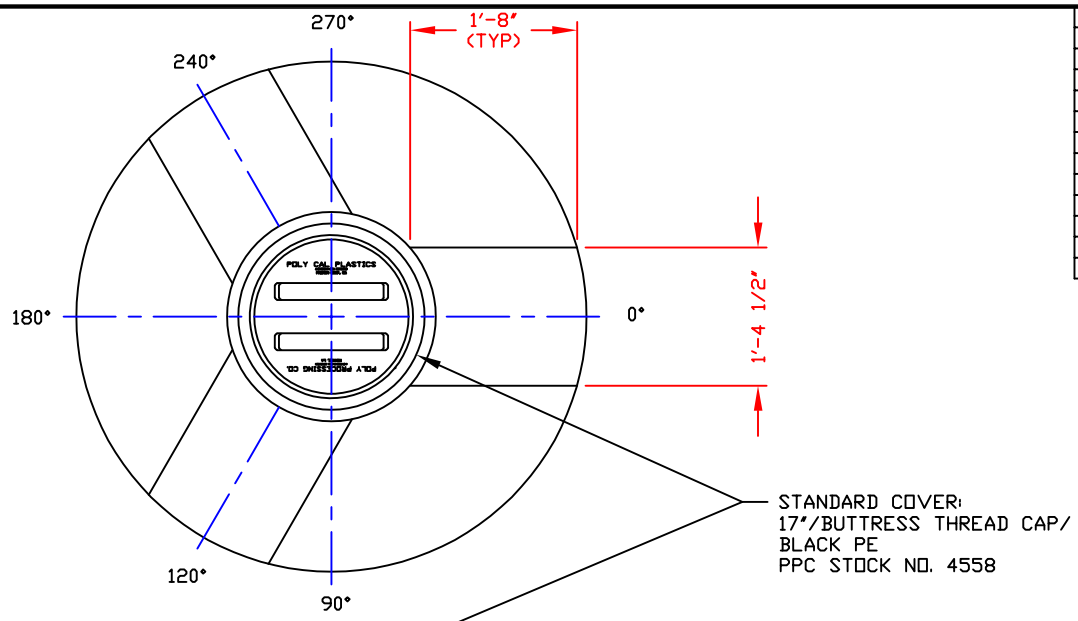

NOZZLE SCHEDULE & ACCESSORIES						
SERVICE	MK	STOCK NO.	SIZE	FITTING	DEG	ELEV

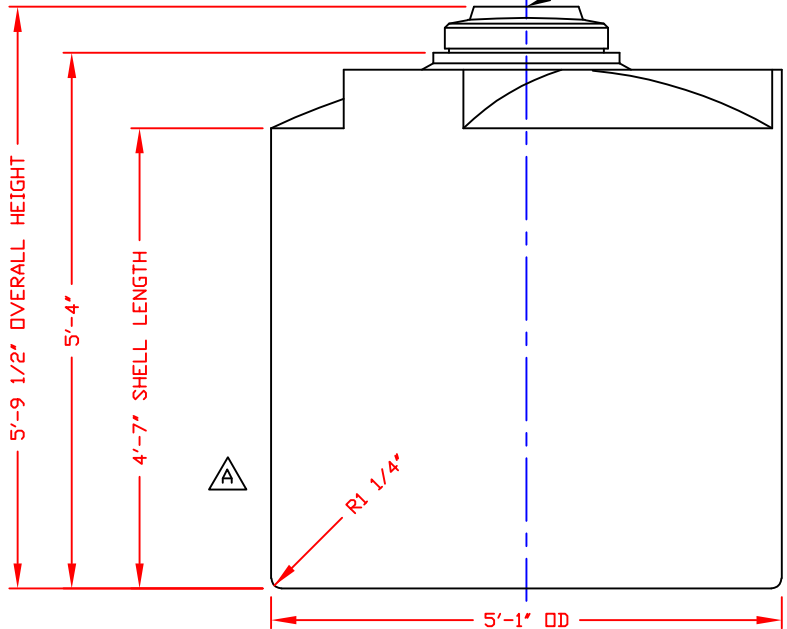

- NOTES:**
1. THIS IS A COMPUTER GENERATED DWG. DO NOT REVISE BY HAND.
 2. DIMENSIONS WILL VARY ±3% DUE TO VARIATIONS IN MULTIPLE MOLDS & CONDITIONS PREVALENT DURING MANUFACTURE & USAGE.
 3. MOLDED IN GALLONAGE MARKERS AT 0° IN 100 GAL INCREMENTS FROM 100 GAL TO 500 GAL. AVOID WHEN PLACING FITTINGS.

CALCULATED CAPACITIES/ VOLUME IN U.S. GALLONS		
DESIGN CAP	DOMED VOL	TOTAL VOL
687	46	739

CONFIDENTIAL PROPERTY OF
 POLY PROCESSING COMPANY
 NOT FOR REPRINT OR USE
 WITHOUT PERMISSION

NOTE: B
 MUST USE FLEXIBLE
 CONNECTIONS ALL
 LOWER SIDEWALL
 FITTINGS

DWG TITLE		685 GALLON UPRIGHT TANK		
SCALE:	3/4"=1'-0"		Western Region	DR:
DATE:	10/17/19		8055 South Ash Street French Creek, GA 30531 (877) 982-4964 FAX (209) 968-0435	B. HARPER
REV		SHEET	COMPUTER FILE	REV
1 OF 1		1	VERT-00685	B

REV *B* ADDED FITTING NOTE BY:MBW 2/11/03 CK:JB
 REV *A* ADDED RADIUS BY:MBW 2/22/00 CK:DR

B-29

NON-CONTROLLED COPY
 INFORMATION SUBJECT TO CHANGE WITHOUT NOTICE
 VERIFY REV LEVEL OF PAPER COPY WITH REV LEVEL ON PPC WEB SITE

NOZZLE SCHEDULE & ACCESSORIES						
SERVICE	MK	STOCK NO.	SIZE	FITTING	DEG	ELEV

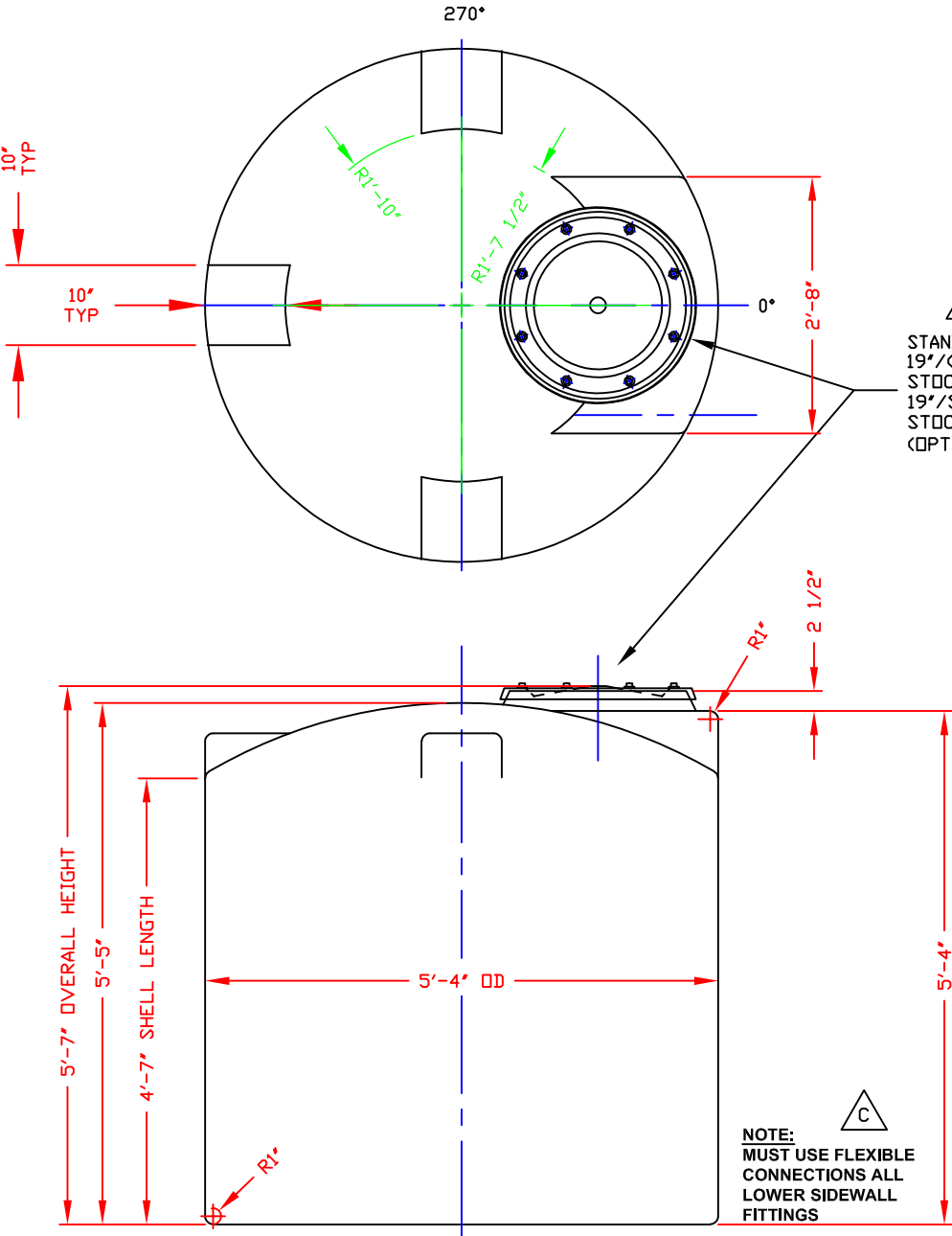

D F
 STANDARD COVER:
 19"/(8) BOLT MANWAY COVER/PE (SHOWN)
 STOCK NO. 3214 OR
 19"/STRAPPED MANWAY COVER/PE
 STOCK NO. 3212
 (OPTIONAL 19" COVERS AVAILABLE)

REV 'F' CHANGED MANWAY TO 19" BY: KS 6/24/19 CK: CR
 REV 'E' ADDED FTG FLATS TO DOME BY: JB 1/10/13 CK:WM
 REV 'D' REVISED COVER BY: JB 8/4/09 CK:WM
 REV 'C' ADDED FITTING NOTE BY: MBW 2/11/03 CK: JB
 REV 'B' REVISED LID BY: MBW 2/11/03 CK: JB
 REV 'A' ADDED DIMENSION BY: JB 10/15/02 CK: MBW

- NOTES**
- THIS IS A COMPUTER GENERATED DWG. DO NOT REVISE BY HAND.
 - DIMENSIONS WILL VARY ±3% DUE TO VARIATIONS IN MULTIPLE MOLDS & CONDITIONS PREVALENT DURING MANUFACTURE & USAGE.
 - NO MOLDED IN GALLONAGE MARKERS THIS TANK.

CALCULATED CAPACITIES/ VOLUME IN U.S. GALLONS		
DESIGN CAP	DOME VOL	TOTAL VOL
756	61	817

CONFIDENTIAL PROPERTY OF
 POLY PROCESSING COMPANY
 NOT FOR REPRINT OR USE
 WITHOUT PERMISSION

DWG TITLE 755 GALLON UPRIGHT TANK			
SCALE: 3/4"=1'-0"	 POLYPROCESSING <small>SOLUTIONS. SIMPLIFIED.</small>	Central Region P.O. Box 4150 (71211) 2901 Oak Stoverington Rd. Morgan, LA 71253 C(504) 343-7565 FAX (504) 343-8795	DR: B. HARPER
DATE: 10/8/19		CK: 	
SHEET 1 OF 1	COMPUTER FILE VERT-00755	REV F	

NON-CONTROLLED COPY
 INFORMATION SUBJECT TO CHANGE WITHOUT NOTICE
 VERIFY REV LEVEL OF PAPER COPY WITH REV LEVEL ON PPC WEB SITE

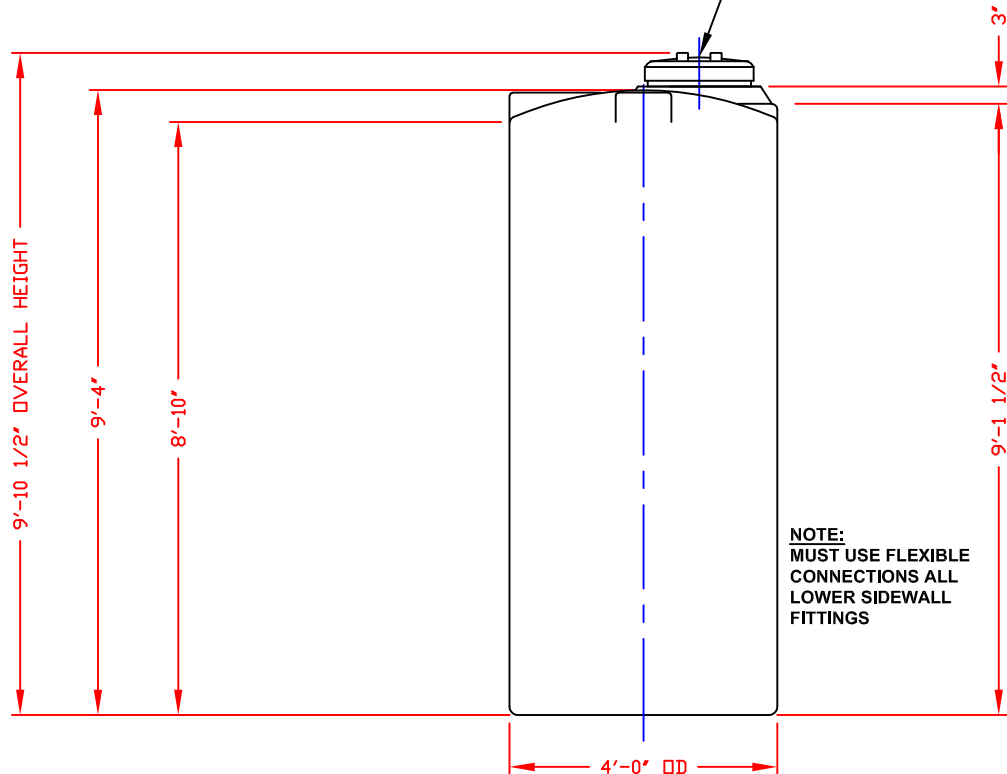
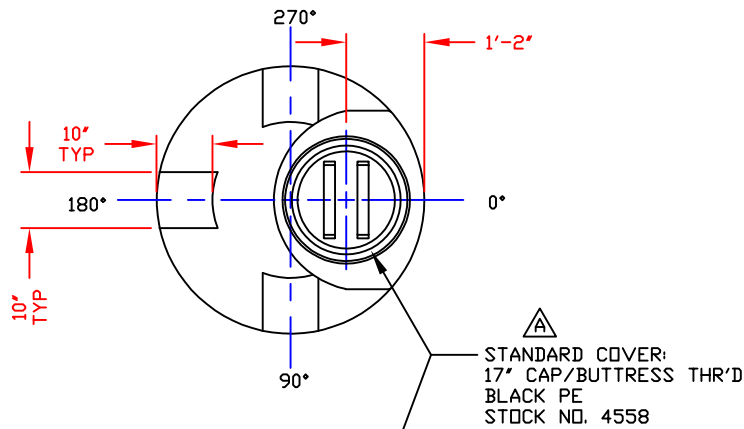

NOTE:
 MUST USE FLEXIBLE
 CONNECTIONS ALL
 LOWER SIDEWALL
 FITTINGS

NOZZLE SCHEDULE & ACCESSORIES						
SERVICE	MK	STOCK NO.	SIZE	FITTING	DEG	ELEV

- NOTES:**
1. THIS IS A COMPUTER GENERATED DWG. DO NOT REVISE BY HAND.
 2. DIMENSIONS WILL VARY ±3% DUE TO VARIATIONS IN MULTIPLE MOLDS & CONDITIONS PREVALENT DURING MANUFACTURE & USAGE.
 3. MOLDED IN GALLONAGE MARKERS @ APPROX 10" IN 50 GAL INCREMENTS UP TO 700 GAL.

CALCULATED CAPACITIES/ VOLUME IN U.S. GALLONS		
DESIGN CAP	DOME VOL	TOTAL VOL
809	25	834

CONFIDENTIAL PROPERTY OF
 POLY PROCESSING COMPANY
 NOT FOR REPRINT OR USE
 WITHOUT PERMISSION

REV "B" ADDED FTG FLATS TO DOME BY:JB 1/11/13 CK:WM			
REV "A" REVISED COVER BY:JB 7/24/09 CK:WM			
DWG TITLE			
805 GALLON UPRIGHT TANK			
SCALE: 1/2"=1'-0"	 POLYPROCESSING SOLUTIONS. SIMPLIFIED.	Central Region P.O. Box 4150 (7811) 8201 Oak Street Rd. Monroe, LA 70503 (504) 343-7565 FAX (504) 343-8795	DR: B. HARPER
DATE: 10/8/19		CK:	
SHEET 1 OF 1		COMPUTER FILE VERT-00805	REV B

NON-CONTROLLED COPY
 INFORMATION SUBJECT TO CHANGE WITHOUT NOTICE
 VERIFY REV LEVEL OF PAPER COPY WITH REV LEVEL ON PPC WEB SITE

NOZZLE SCHEDULE & ACCESSORIES						
SERVICE	MK	STOCK NO.	SIZE	FITTING	DEG	ELEV

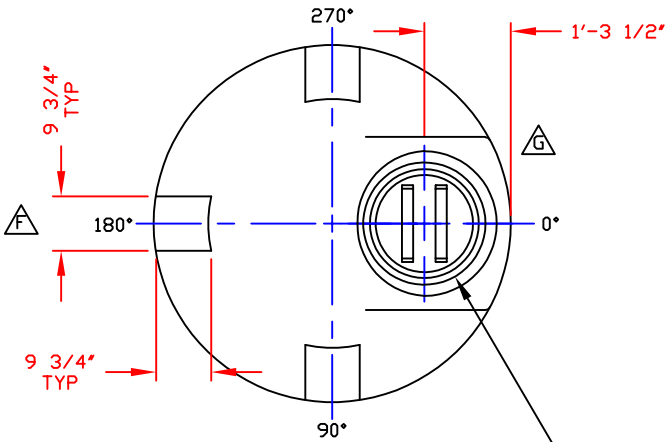

△△
 STANDARD COVER:
 17" CAP/BUTTRESS THR'D
 BLACK PE
 STOCK NO. 4558

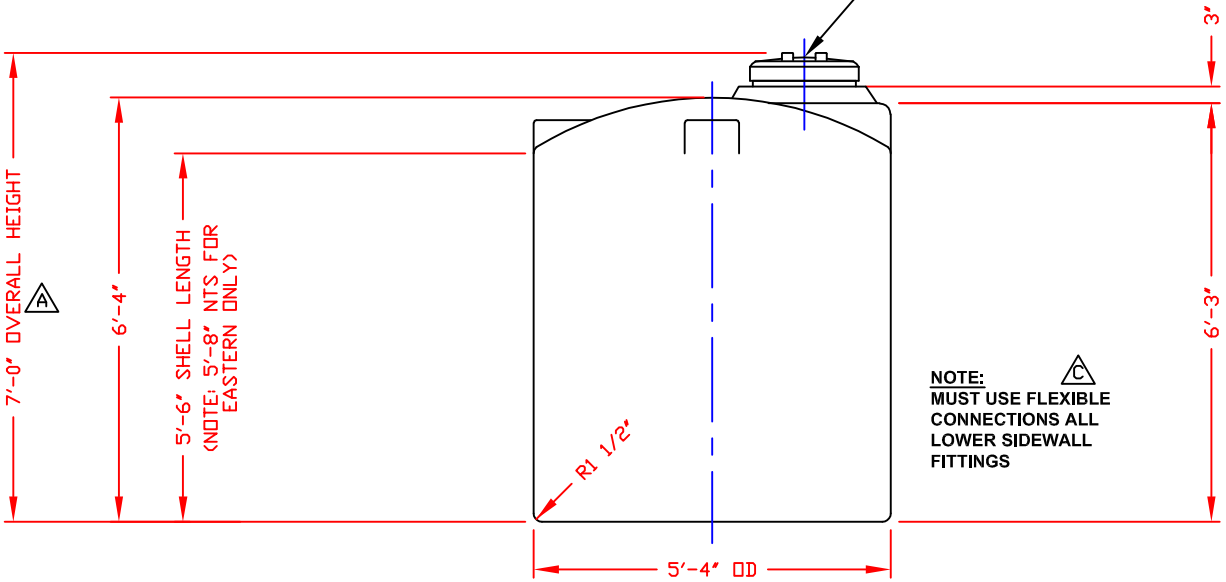

NOTE:
 MUST USE FLEXIBLE
 CONNECTIONS ALL
 LOWER SIDEWALL
 FITTINGS

- NOTES
1. THIS IS A COMPUTER GENERATED DWG. DO NOT REVISE BY HAND.
 2. DIMENSIONS WILL VARY ±3% DUE TO VARIATIONS IN MULTIPLE MOLDS & CONDITIONS PREVALENT DURING MANUFACTURE & USAGE.
 3. MOLDED IN GALLONAGE MARKERS @ APPROX. 9" IN 100 GAL INCREMENTS UP TO 900 GAL W/TIC MARKS INBETWEEN. CENTRAL REGION.
 4. 5" WIDE MOLDED IN GALLONAGE MARKERS @ APPROX. 13" IN 50 GAL. INCREMENTS UP TO 900 GAL. AVOID WHEN FITTING. EASTERN REGION.

CALCULATED CAPACITIES/ VOLUME IN U.S. GALLONS		
DESIGN CAP	DOME VOL	TOTAL VOL
907	61	968

CONFIDENTIAL PROPERTY OF
 POLY PROCESSING COMPANY
 NOT FOR REPRINT OR USE
 WITHOUT PERMISSION

DWG TITLE 905 GALLON UPRIGHT TANK			Central Region P.O. Box 4150 (7811) 2501 Oak Street/Boston Rd. Monroe, LA 70125 C(504) 343-7565 FAX (504) 343-8795		DR: B. HARPER
SCALE: 1/2"=1'-0"	POLYPROCESSING SOLUTIONS. SIMPLIFIED.		DATE: 10/8/19		CK:
REV "D" REVISED COVER BY:JB 7/24/09 CK:WM	REV "C" ADDED FITTING NOTE BY:MBW 2/11/03 CK:JB	SHEET 1 OF 1	COMPUTER FILE VERT-00905	REV G	
REV "G" REVISED MWY CONFIGURATION BY:JB1 8/12/13 CK:WM	REV "B" REVISED LID BY:MBW 2/11/03 CK:JB				
REV "F" ADDED FTG FLATS TO DOME BY:JB 12/5/12 CK:WM	REV "A" ADDED DIMENSION CK:JB 10/15/02 CK:MBW				
REV "E" REVISED MANWAY CONFIGURATION BY:JB 1/6/11 CK:WM					

REV "G" REVISED MWY CONFIGURATION BY:JB1 8/12/13 CK:WM	REV "C" ADDED FITTING NOTE BY:MBW 2/11/03 CK:JB
REV "F" ADDED FTG FLATS TO DOME BY:JB 12/5/12 CK:WM	REV "B" REVISED LID BY:MBW 2/11/03 CK:JB
REV "E" REVISED MANWAY CONFIGURATION BY:JB 1/6/11 CK:WM	REV "A" ADDED DIMENSION CK:JB 10/15/02 CK:MBW

NON-CONTROLLED COPY
 INFORMATION SUBJECT TO CHANGE WITHOUT NOTICE
 VERIFY REV LEVEL OF PAPER COPY WITH REV LEVEL ON PPC WEB SITE

NOZZLE SCHEDULE & ACCESSORIES

SERVICE	MK	STOCK NO.	SIZE	FITTING	DEG	ELEV

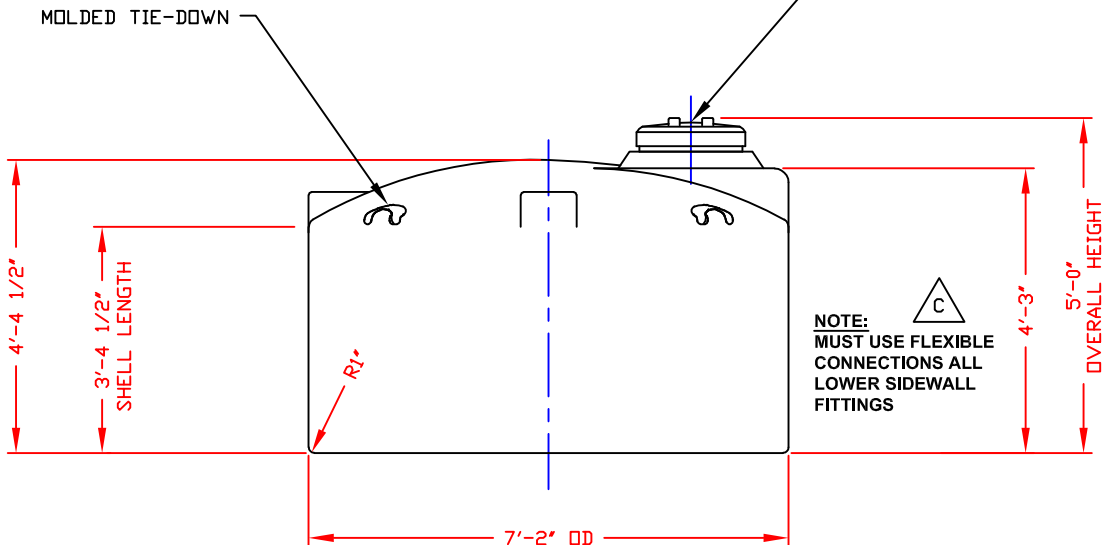
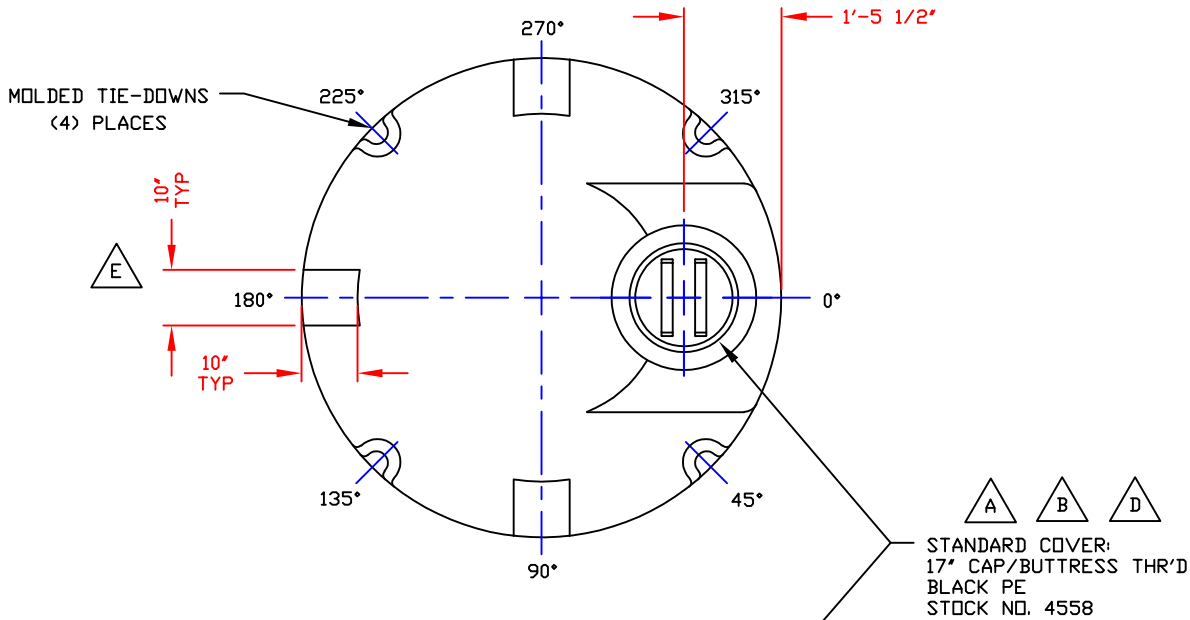

- NOTES**
1. THIS IS A COMPUTER GENERATED DWG. DO NOT REVISE BY HAND.
 2. DIMENSIONS WILL VARY ±3% DUE TO VARIATIONS IN MULTIPLE MOLDS & CONDITIONS PREVALENT DURING MANUFACTURE & USAGE.
 3. MOLDED IN GALLONAGE MARKERS @ APPROX. 12" IN 100 GAL. INCREMENTS UP TO 1000 GAL.

CALCULATED CAPACITIES/ VOLUME IN U.S. GALLONS		
DESIGN CAP	DOME VOL	TOTAL VOL
1017	147	1164

CONFIDENTIAL PROPERTY OF
 POLY PROCESSING COMPANY
 NOT FOR REPRINT OR USE
 WITHOUT PERMISSION

DWG TITLE		1000 GALLON UPRIGHT TANK		
SCALE:	1/2"=1'-0"	 Central Region P.O. Box 4159 (71211) 2501 Old Sterlington Rd. Monroe, LA 71203 (504) 343-7565 FAX (504) 343-8795	DR:	B. HARPER
DATE:	10/8/19		CK:	
SHEET	COMPUTER FILE	REV		
1 OF 1	VERT-01000	E		

- REV *E* ADDED FTG FLATS TO DOME BY:JB 1/8/13 CK:WM
 REV *D* REVISED COVER BY:JB 7/24/09 CK:WM
 REV *C* ADDED FITTING NOTE BY:MBW 2/11/03 CK:JB
 REV *B* REVISED LID BY:MBW 2/11/03 CK:JB
 REV *A* DID SAY "17"/BUTTRESS..." (MOLD MODIFIED) BY:MBW 6/22/00 CK:JB

NON-CONTROLLED COPY
 INFORMATION SUBJECT TO CHANGE WITHOUT NOTICE
 VERIFY REV LEVEL OF PAPER COPY WITH REV LEVEL ON PPC WEB SITE

NOZZLE SCHEDULE & ACCESSORIES					
SERVICE	MK	STOCK NO.	SIZE	FITTING	DEG ELEV

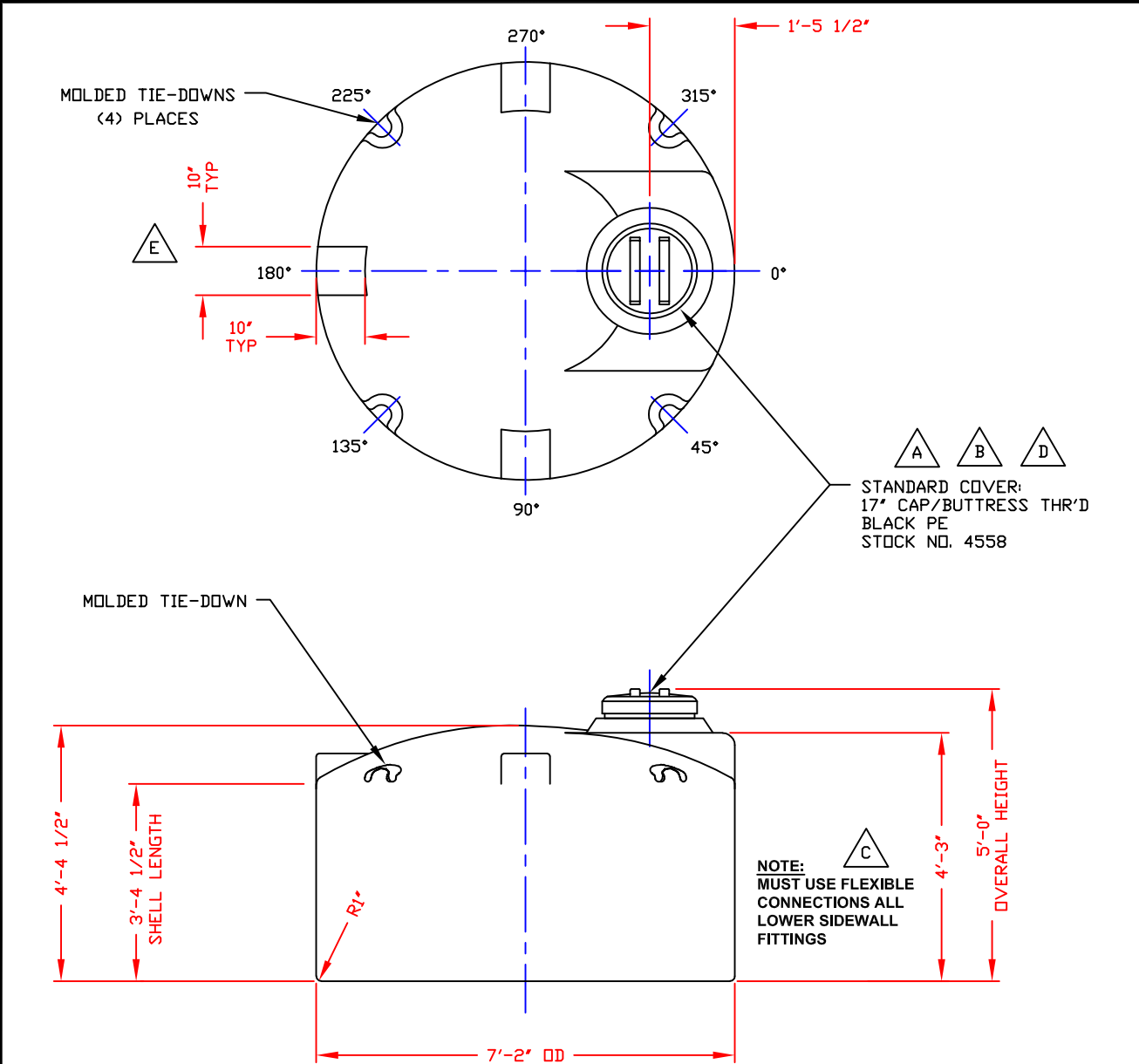

NOTES

1. THIS IS A COMPUTER GENERATED DWG. DO NOT REVISE BY HAND.
2. DIMENSIONS WILL VARY ±3% DUE TO VARIATIONS IN MULTIPLE MOLDS & CONDITIONS PREVALENT DURING MANUFACTURE & USAGE.
3. MOLDED IN GALLONAGE MARKERS @ APPROX. 12" IN 100 GAL. INCREMENTS UP TO 1000 GAL.

CALCULATED CAPACITIES/ VOLUME IN U.S. GALLONS		
DESIGN CAP	DOME VOL	TOTAL VOL
1017	147	1164

CONFIDENTIAL PROPERTY OF
 POLY PROCESSING COMPANY
 NOT FOR REPRINT OR USE
 WITHOUT PERMISSION

DWG TITLE					
1000 GALLON UPRIGHT TANK					
SCALE:	1/2"=1'-0"	 POLYPROCESSING <small>SOLUTIONS. SIMPLIFIED.</small>	Central Region <small>P.O. Box 4159 (71211) 2801 Old Sterlington Rd. Monroe, LA 71203 (504) 343-7565 FAX (504) 343-8795</small>	DR:	B. HARPER
DATE:	10/8/19		CK:		
SHEET			COMPUTER FILE	REV	
1 OF 1			VERT-01000	E	

NON-CONTROLLED COPY
 INFORMATION SUBJECT TO CHANGE WITHOUT NOTICE
 VERIFY REV LEVEL OF PAPER COPY WITH REV LEVEL ON PPC WEB SITE

NOZZLE SCHEDULE & ACCESSORIES					
SERVICE	MK	STOCK NO.	SIZE	FITTING	DEG ELEV

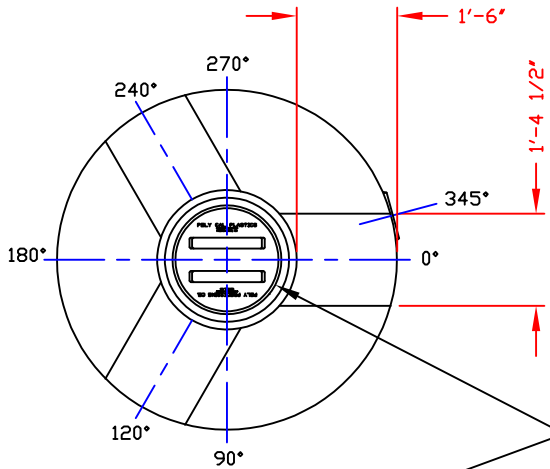

STANDARD COVER:
 1 7/8" BUTTRESS THREAD CAP/
 BLK PE
 PPC STOCK NO. 4558

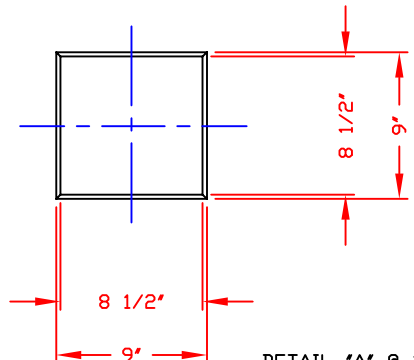

DETAIL "A" @ 345°
 SCALE: 1 1/2" = 1'-0"

- NOTES:
- THIS IS A COMPUTER GENERATED DWG. DO NOT REVISE BY HAND.
 - DIMENSIONS WILL VARY ±3% DUE TO VARIATIONS IN MULTIPLE MOLDS & CONDITIONS PREVALENT DURING MANUFACTURE & USAGE.
 - MOLDED IN GALLONAGE MARKERS @ 0° IN 100 GAL INCREMENTS FROM 200 GAL TO 900 GAL. AVOID WHEN FITTING.

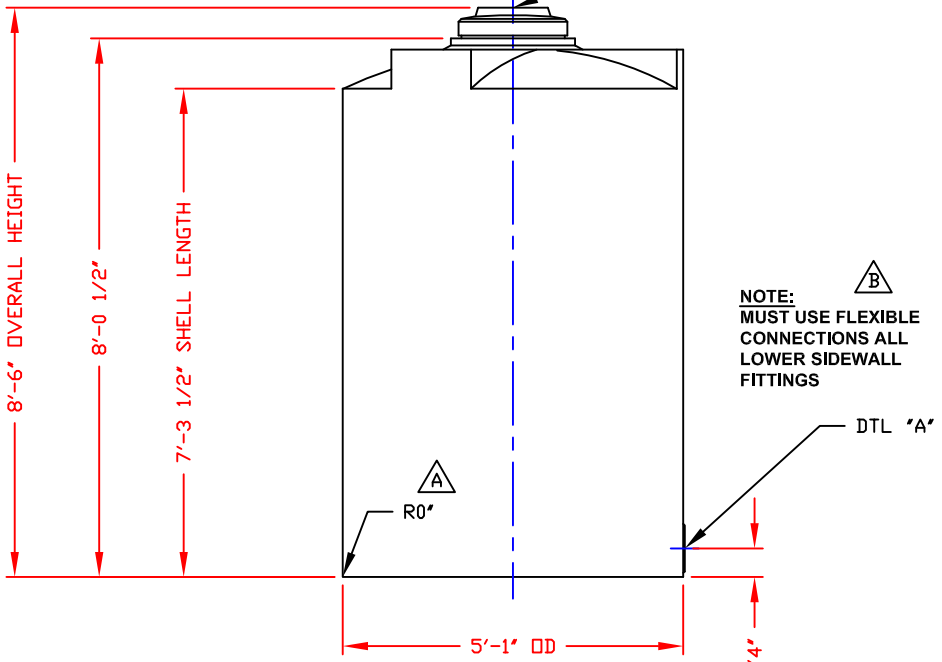

NOTE: **B**
 MUST USE FLEXIBLE CONNECTIONS ALL LOWER SIDEWALL FITTINGS

CALCULATED CAPACITIES/ VOLUME IN U.S. GALLONS		
DESIGN CAP	DOME VOL	TOTAL VOL
1097	52	1149

CONFIDENTIAL PROPERTY OF
 POLY PROCESSING COMPANY
 NOT FOR REPRINT OR USE
 WITHOUT PERMISSION

DWG TITLE 1050 GALLON UPRIGHT TANK			
SCALE: 1/2" = 1'-0"	 POLYPROCESSING SOLUTIONS. SIMPLIFIED.	Central Region P.O. Box 4150 (71811) 2501 Oak Street Morgan, LA 71053 C(504) 343-7565 FAX (504) 343-8795	DR: B. HARPER
DATE: 10/8/19		CK: 	
REV "B" ADDED FITTING NOTE BY:MBW 2/11/03 CK:JB	SHEET 1 OF 1	COMPUTER FILE VERT-01050	REV B

NON-CONTROLLED COPY
 INFORMATION SUBJECT TO CHANGE WITHOUT NOTICE
 VERIFY REV LEVEL OF PAPER COPY WITH REV LEVEL ON PPC WEB SITE

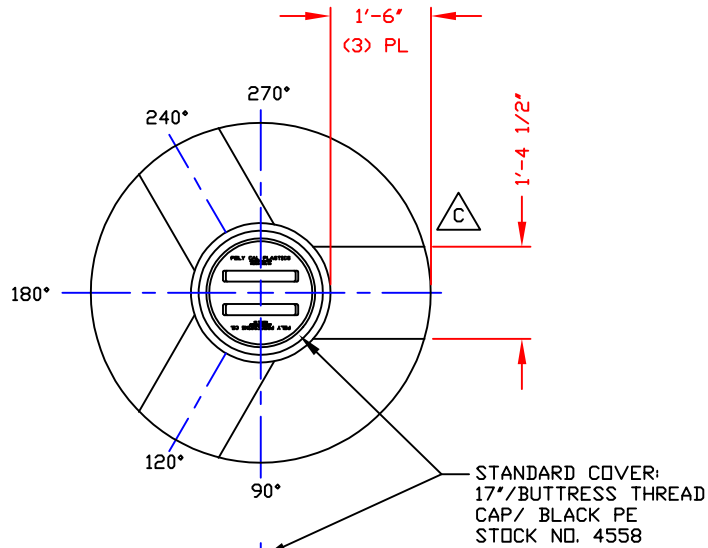

NOZZLE SCHEDULE & ACCESSORIES					
SERVICE	MK	STOCK NO.	SIZE	FITTING	DEG ELEV

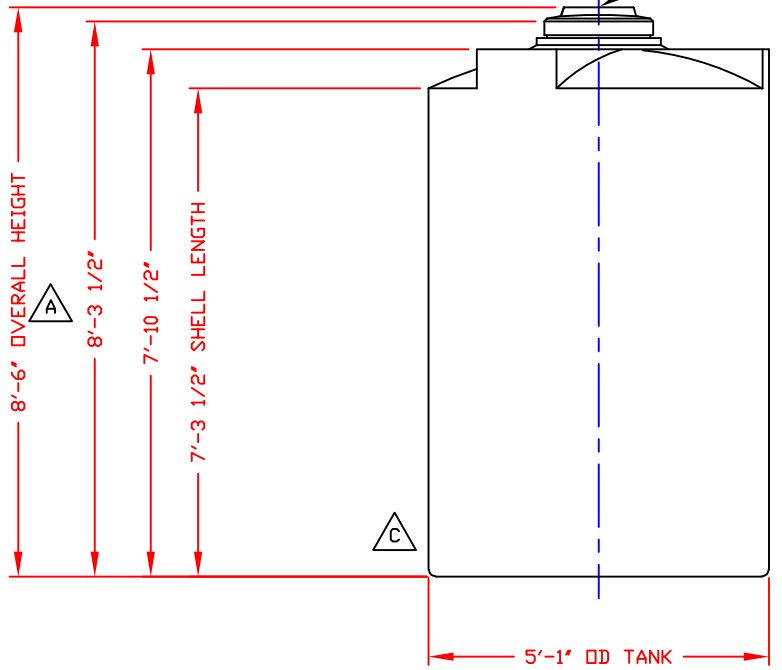

NOTE: B
 MUST USE FLEXIBLE
 CONNECTIONS ALL
 LOWER SIDEWALL
 FITTINGS

- NOTES**
1. THIS IS A COMPUTER GENERATED DWG. DO NOT REVISE BY HAND.
 2. DIMENSIONS WILL VARY ±3% DUE TO VARIATIONS IN MULTIPLE MOLDS & CONDITIONS PREVALENT DURING MANUFACTURE & USAGE.
 3. MOLDED IN GALLONAGE MARKERS @ 0° IN 100 GAL INCREMENTS STARTING @ 100 GAL UP TO 900 GAL. AVOID WHEN PLACING FITTINGS.

CALCULATED CAPACITIES/ VOLUME IN U.S. GALLONS		
DESIGN CAP	DOME VOL	TOTAL VOL
1093	45	1138

CONFIDENTIAL PROPERTY OF
 POLY PROCESSING COMPANY
 NOT FOR REPRINT OR USE
 WITHOUT PERMISSION

DWG TITLE		1090 GALLON UPRIGHT TANK		
SCALE:	1/2"=1'-0"	Western Region P.O. Box 60 8025 South Ash Street French Camp, CA 95831 (209) 982-9944 FAX (209) 982-0455	DR:	B. HARPER
DATE:	10/17/19		CK:	
REV "C" REMOVED FTG FLAT BY:JB 6/24/11 CK:WM		SHEET	COMPUTER FILE	REV
REV "B" ADDED FITTING NOTE BY:JB 3/19/03 CK:MBW		1 OF 1	VERT-01090	C
REV "A" ADDED DIMENSION BY:JB 10/15/02 CK:MBW				

NON-CONTROLLED COPY
 INFORMATION SUBJECT TO CHANGE WITHOUT NOTICE
 VERIFY REV LEVEL OF PAPER COPY WITH REV LEVEL ON PPC WEB SITE

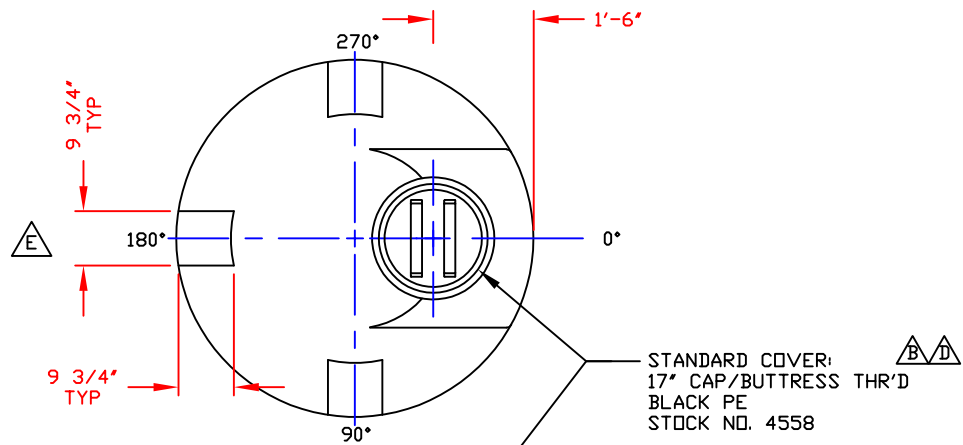

NOZZLE SCHEDULE & ACCESSORIES					
SERVICE	MK	STOCK NO.	SIZE	FITTING	DEG ELEV

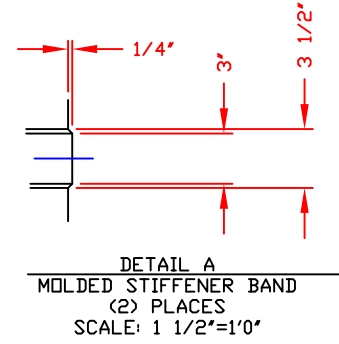
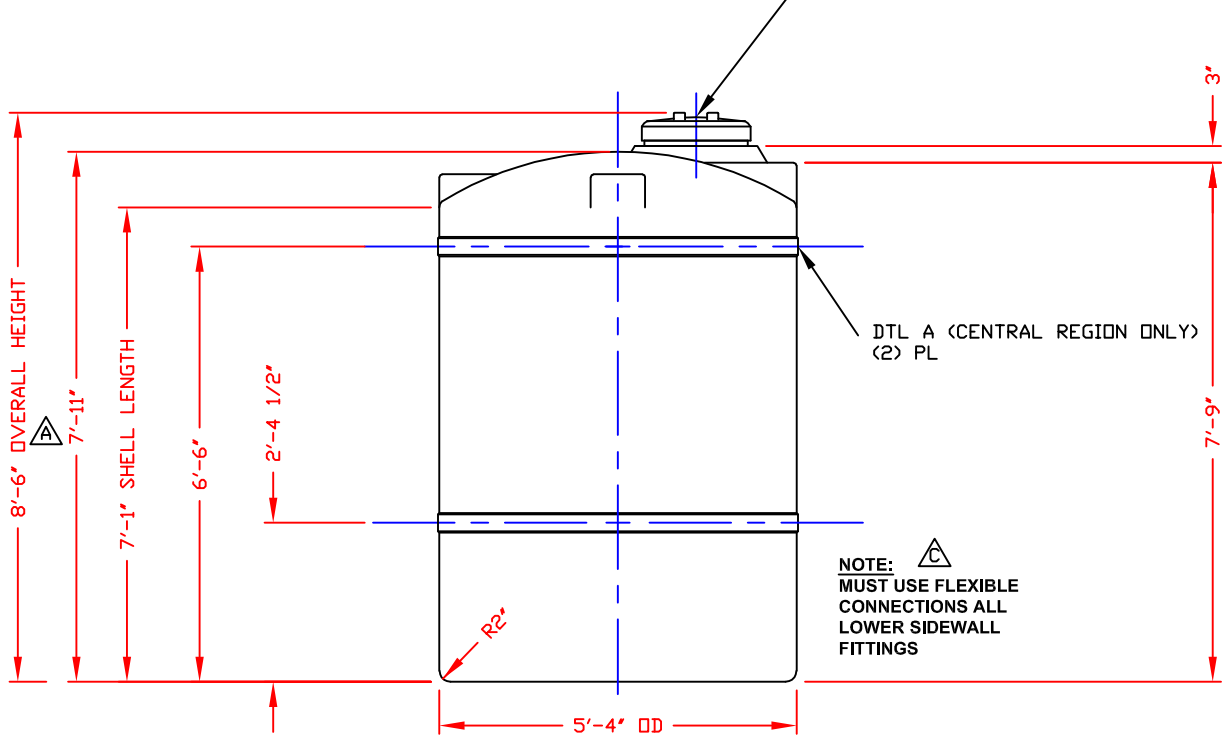

- NOTES
1. THIS IS A COMPUTER GENERATED DWG. DO NOT REVISE BY HAND.
 2. DIMENSIONS WILL VARY ±3% DUE TO VARIATIONS IN MULTIPLE MOLDS & CONDITIONS PREVALENT DURING MANUFACTURE & USAGE.
 3. 4" WIDE MOLDED IN GALLONAGE MARKERS AT APPROX. 15° UP TO 1000 GAL. AVOID WHEN FITTING. CENTRAL REGION.
 4. 4" WIDE MOLDED IN GALLONAGE MARKERS AT APPROX. 6° UP TO 1000 GAL. AVOID WHEN FITTING. EASTERN REGION.

CALCULATED CAPACITIES/ VOLUME IN U.S. GALLONS		
DESIGN CAP	DOME VOL	TOTAL VOL
1168	61	1229

CONFIDENTIAL PROPERTY OF
 POLY PROCESSING COMPANY
 NOT FOR REPRINT OR USE
 WITHOUT PERMISSION

DWG TITLE 1150 GALLON UPRIGHT TANK			
SCALE: 1/2"=1'-0"		Central Region P.O. Box 4159 (71211) 8001 Old Sterlington Rd. Monroe, LA 71203 CITY 343-7565 FAX (504) 343-8795	DR: B. HARPER
DATE: 10/8/19		CK:	
SHEET 1 OF 1		COMPUTER FILE VERT-01150	REV E

REV "E" ADDED FTG FLATS TO DOME BY:JB 12/31/12 CK:WM
REV "D" REVISED COVER BY:JB 7/23/09 CK:WM
REV "C" ADDED FITTING NOTE BY:MBW 2/11/03 CK:JB
REV "B" REVISED LID BY:MBW 2/11/03 CK:JB
REV "A" ADDED DIMENSION BY:JB 10/15/02 CK:MBW

NON-CONTROLLED COPY
 INFORMATION SUBJECT TO CHANGE WITHOUT NOTICE
 VERIFY REV LEVEL OF PAPER COPY WITH REV LEVEL ON PPC WEB SITE

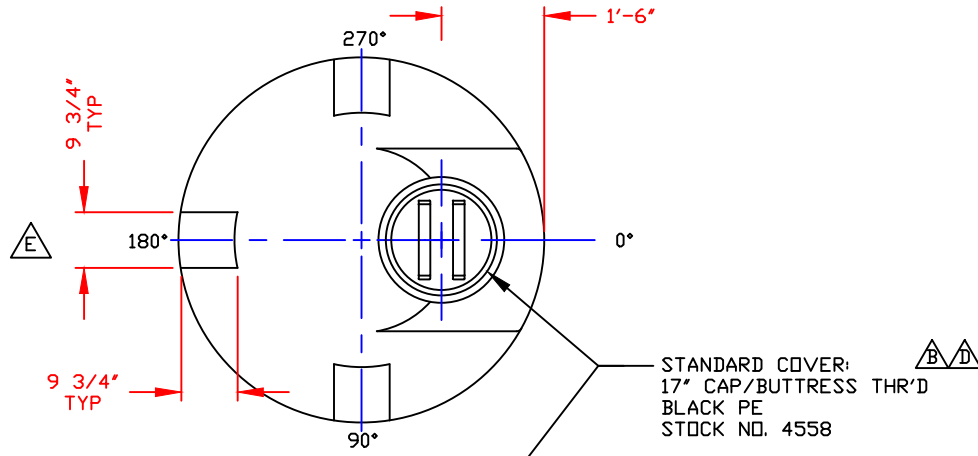

STANDARD COVER:
 17" CAP/BUTTRESS THR'D
 BLACK PE
 STOCK NO. 4558

NOZZLE SCHEDULE & ACCESSORIES						
SERVICE	MK	STOCK NO.	SIZE	FITTING	DEG	ELEV

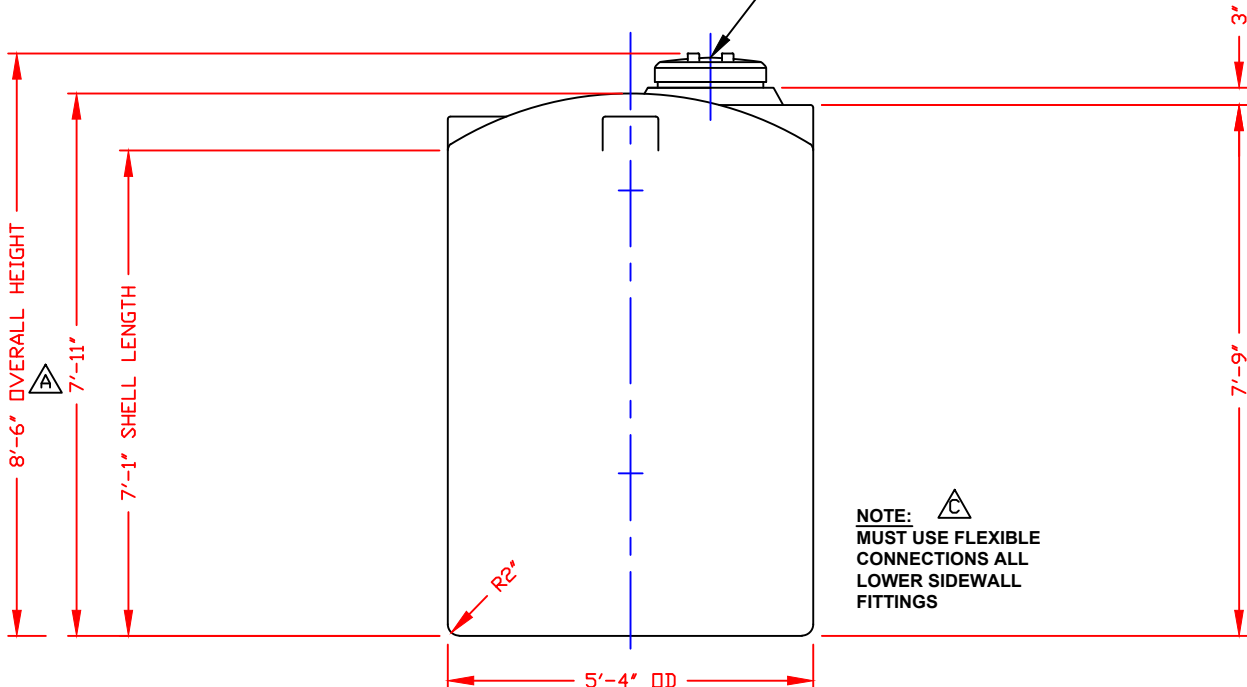

NOTE: MUST USE FLEXIBLE CONNECTIONS ALL LOWER SIDEWALL FITTINGS

- NOTES**
1. THIS IS A COMPUTER GENERATED DWG. DO NOT REVISE BY HAND.
 2. DIMENSIONS WILL VARY ±3% DUE TO VARIATIONS IN MULTIPLE MOLDS & CONDITIONS PREVALENT DURING MANUFACTURE & USAGE.
 3. 4" WIDE MOLDED IN GALLONAGE MARKERS AT APPROX. 15° UP TO 1000 GAL. AVOID WHEN FITTING. CENTRAL REGION.
 4. 4" WIDE MOLDED IN GALLONAGE MARKERS AT APPROX. 6° UP TO 1000 GAL. AVOID WHEN FITTING. EASTERN REGION.

CALCULATED CAPACITIES/ VOLUME IN U.S. GALLONS		
DESIGN CAP	DOME VOL	TOTAL VOL
1168	61	1229

**CONFIDENTIAL PROPERTY OF POLY PROCESSING COMPANY
 NOT FOR REPRINT OR USE
 WITHOUT PERMISSION**

DWG TITLE 1160 GALLON UPRIGHT TANK		
SCALE: 1/2"=1'-0"	 Central Region P.O. Box 4150 (71613) 2201 Old Sterlington Rd. Monroe, LA 71203 (504) 343-7143 FAX (504) 343-8795	DR: B. HARPER
DATE: 6/10/2020		CK:
		SHEET: 1 OF 1
		COMPUTER FILE: VERT-01160
		REV: E

REV "E" ADDED FTG FLATS TO DOME BY:JB 12/31/12 CK:WM
REV "D" REVISED COVER BY:JB 7/23/09 CK:WM
REV "C" ADDED FITTING NOTE BY:MBW 2/11/03 CK:JB
REV "B" REVISED LID BY:MBW 2/11/03 CK:JB
REV "A" ADDED DIMENSION BY:JB 10/15/02 CK:MBW

1-5

NON-CONTROLLED COPY
 INFORMATION SUBJECT TO CHANGE WITHOUT NOTICE
 VERIFY REV LEVEL OF PAPER COPY WITH REV LEVEL ON PPC WEB SITE

NOZZLE SCHEDULE & ACCESSORIES					
SERVICE	MK	STOCK NO.	SIZE	FITTING	DEG ELEV

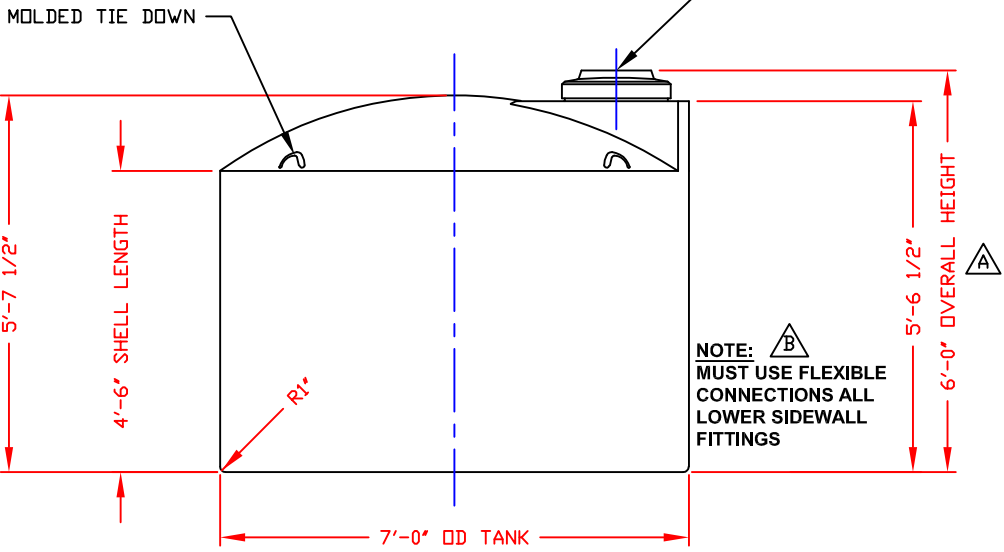
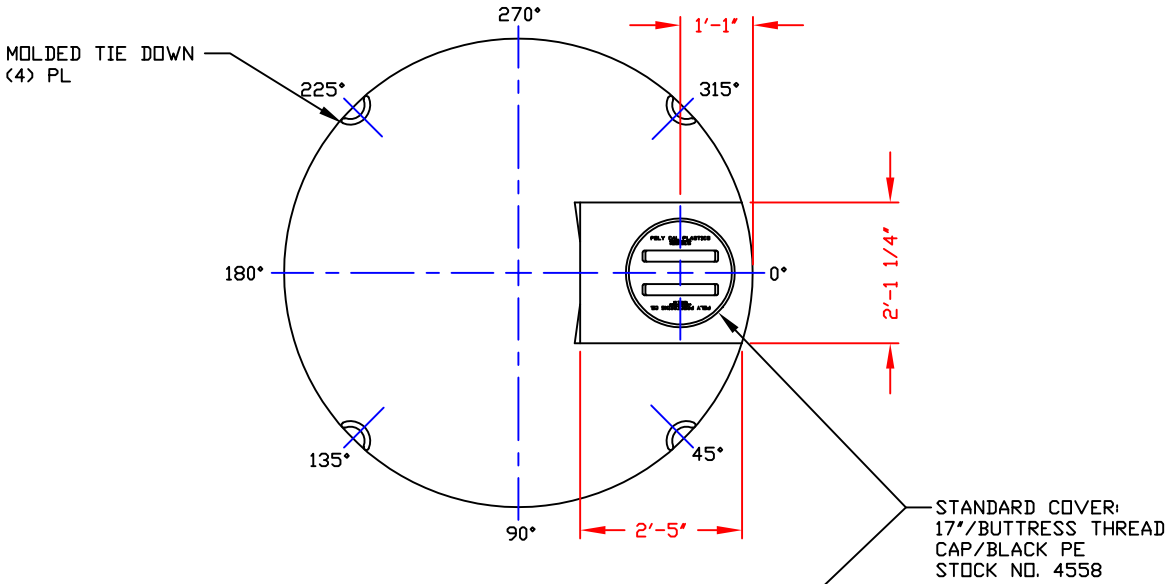

NOTES
 1. THIS IS A COMPUTER GENERATED DWG. DO NOT REVISE BY HAND.
 2. DIMENSIONS WILL VARY ±3% DUE TO VARIATIONS IN MULTIPLE MOLDS & CONDITIONS PREVALENT DURING MANUFACTURE & USAGE.
 3. NO MOLDED IN GALLONAGE MARKERS THIS TANK.

CALCULATED CAPACITIES/ VOLUME IN U.S. GALLONS		
DESIGN CAP	DOME VOL	TOTAL VOL
1282	165	1447

CONFIDENTIAL PROPERTY OF
 POLY PROCESSING COMPANY
 NOT FOR REPRINT OR USE
 WITHOUT PERMISSION

DWG TITLE			
1250 GALLON UPRIGHT TANK			
SCALE:	1/2"=1'-0"	 Western Region P.O. Box 88 8050 South Ash Street French Camp, CA 95231 (509) 762-4904 FAX (509) 762-9435	DR:
DATE:	10/17/19		CK:
REV *B* ADDED FITTING NOTE BY:JB 3/19/03 CK:MBW		SHEET	COMPUTER FILE
REV *A* ADDED DIMENSION BY:JB 10/15/02 CK:MBW		1 OF 1	VERT-01250
			REV
			B

NON-CONTROLLED COPY
 INFORMATION SUBJECT TO CHANGE WITHOUT NOTICE
 VERIFY REV LEVEL OF PAPER COPY WITH REV LEVEL ON PPC WEB SITE

NOZZLE SCHEDULE & ACCESSORIES					
SERVICE	MK	STOCK NO.	SIZE	FITTING	DEG ELEV

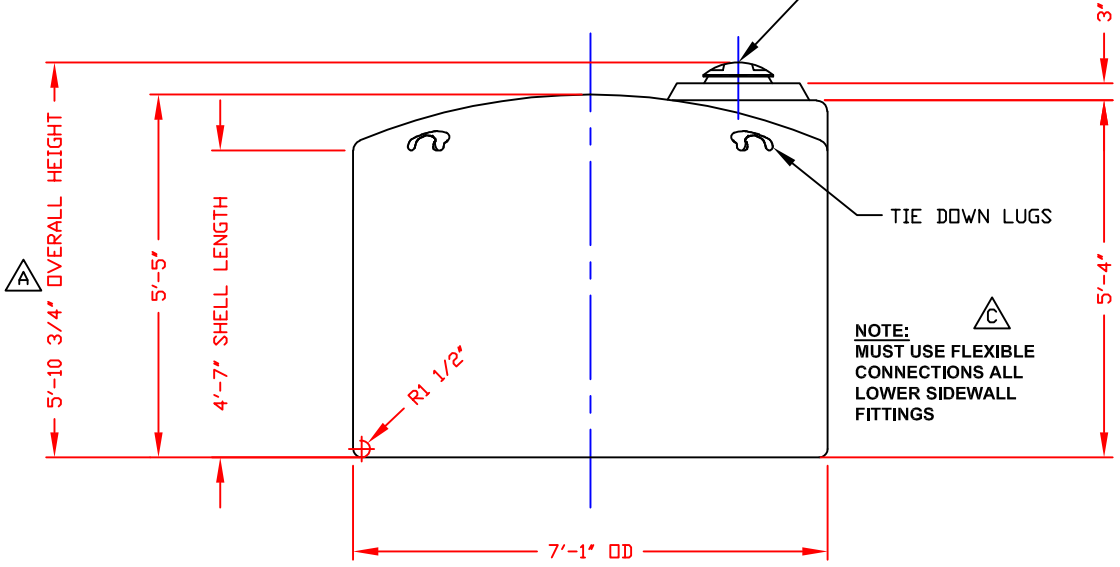
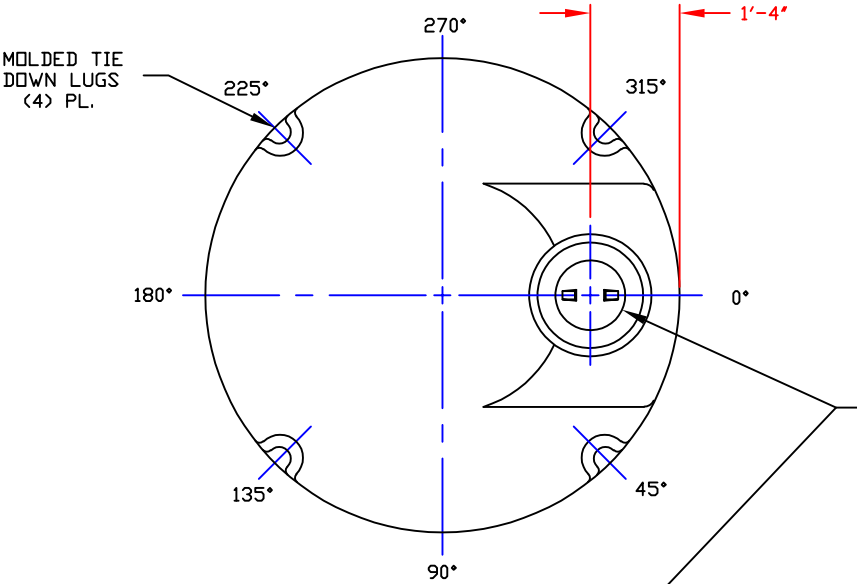

- NOTES
1. THIS IS A COMPUTER GENERATED DWG. DO NOT REVISE BY HAND.
 2. DIMENSIONS WILL VARY ±3% DUE TO VARIATIONS IN MULTIPLE MOLDS & CONDITIONS PREVALENT DURING MANUFACTURE & USAGE.
 3. MOLDED IN GALLONAGE MARKERS @ APPROX. 13" UP TO 1200 GAL.

CALCULATED CAPACITIES/ VOLUME IN U.S. GALLONS		
DESIGN CAP	DOME VOL	TOTAL VOL
1333	142	1475

CONFIDENTIAL PROPERTY OF
 POLY PROCESSING COMPANY
 NOT FOR REPRINT OR USE
 WITHOUT PERMISSION

DWG TITLE				1300 GALLON UPRIGHT TANK	
SCALE:	1/2"=1'-0"	 POLYPROCESSING SOLUTIONS. SIMPLIFIED.	Central Region	DR:	B. HARPER
DATE:	10/8/19		P.O. Box 4159 (71211) 2801 Old Sterlington Rd. Monroe, LA 71203 (504) 343-7565 FAX (504) 343-8795	CK:	
SHEET			COMPUTER FILE	REV	
1 OF 1			VERT-01300	D	

REV 'D' CORRECTED KNUCKLE RADIUS BY:JB 2/8/19
REV 'C' ADDED FITTING NOTE BY:MBW 2/11/03 CK:JB
REV 'B' REVISED LID BY:MBW 2/11/03 CK:JB
REV 'A' ADDED DIMENSION BY:JB 10/16/02 CK:MBW

NON-CONTROLLED COPY
 INFORMATION SUBJECT TO CHANGE WITHOUT NOTICE
 VERIFY REV LEVEL OF PAPER COPY WITH REV LEVEL ON PPC WEB SITE

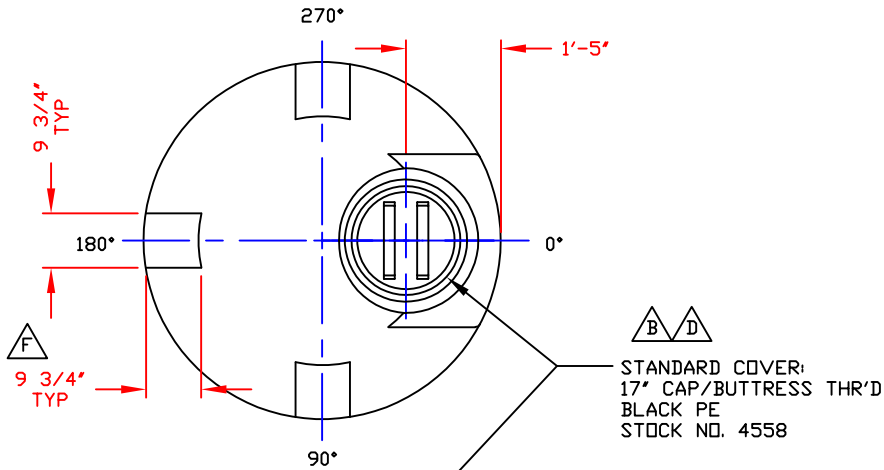

NOZZLE SCHEDULE & ACCESSORIES					
SERVICE	MK	STOCK NO.	SIZE	FITTING	DEG ELEV

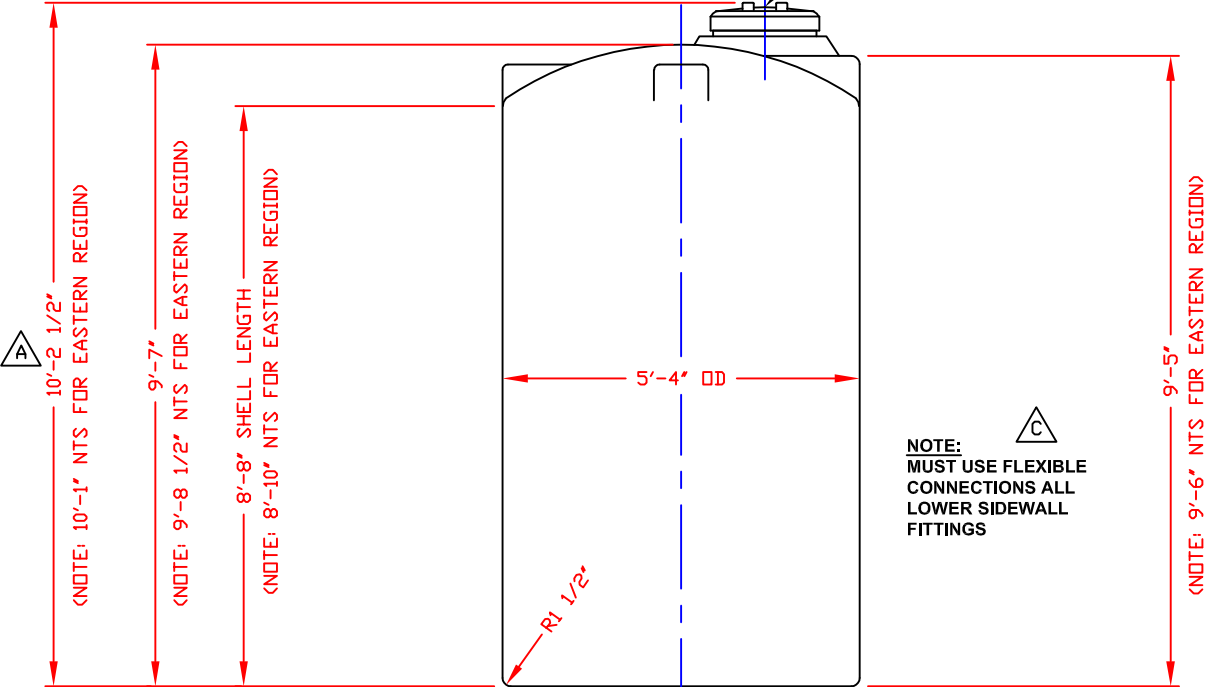

NOTES:
 1. THIS IS A COMPUTER GENERATED DWG. DO NOT REVISE BY HAND.
 2. DIMENSIONS WILL VARY ±3% DUE TO VARIATIONS IN MULTIPLE MOLDS & CONDITIONS PREVALENT DURING MANUFACTURE & USAGE.
 3. MOLDED IN GALLONAGE MARKERS IN MANWAY AREA IN 100 GALLON INCREMENTS UP TO 1400 GAL. CENTRAL REGION.
 4. 4 1/2" WIDE MOLDED IN GALLONAGE MARKERS @ APPROX 15° IN 100 GAL INCREMENTS UP TO 1300 GAL. AVOID WHEN FITTING. EASTERN REGION.

NOTE:
 MUST USE FLEXIBLE CONNECTIONS ALL LOWER SIDEWALL FITTINGS

CALCULATED CAPACITIES/VOLUME IN U.S. GALLONS		
DESIGN CAP	DOMES VOL	TOTAL VOL
1424	61	1485

CONFIDENTIAL PROPERTY OF
 POLY PROCESSING COMPANY
 NOT FOR REPRINT OR USE
 WITHOUT PERMISSION

DWG TITLE			1400 GALLON UPRIGHT TANK	
SCALE:	1/2"=1'-0"	 Central Region P.O. Box 4159 (7121) 800 Old Sterlington Rd. Monroe, LA 71203 (504) 343-7565 FAX (504) 343-8795	DR:	B. HARPER
DATE:	10/9/19		CK:	
SHEET		COMPUTER FILE	REV	
1 OF 1		VERT-01400	F	

- REV "D" REVISED COVER BY:JB 7/23/09 CK:WM
- REV "C" ADDED FITTING NOTE BY:MBW 2/17/03 CK:JB
- REV "B" REVISED LID BY:MBW 2/17/03 CK:JB
- REV "A" ADDED DIMENSION BY:JB 10/16/02 CK:MBW
- REV "F" ADDED FTG FLATS TO DOME BY:JB 12/3/12 CK:WM
- REV "E" REVISED MANWAY CONFIGURATION BY:JB 1/6/11 CK:WM

NON-CONTROLLED COPY
 INFORMATION SUBJECT TO CHANGE WITHOUT NOTICE
 VERIFY REV LEVEL OF PAPER COPY WITH REV LEVEL ON PPC WEB SITE

NOZZLE SCHEDULE & ACCESSORIES					
SERVICE	MK	STOCK NO.	SIZE	FITTING	DEG ELEV

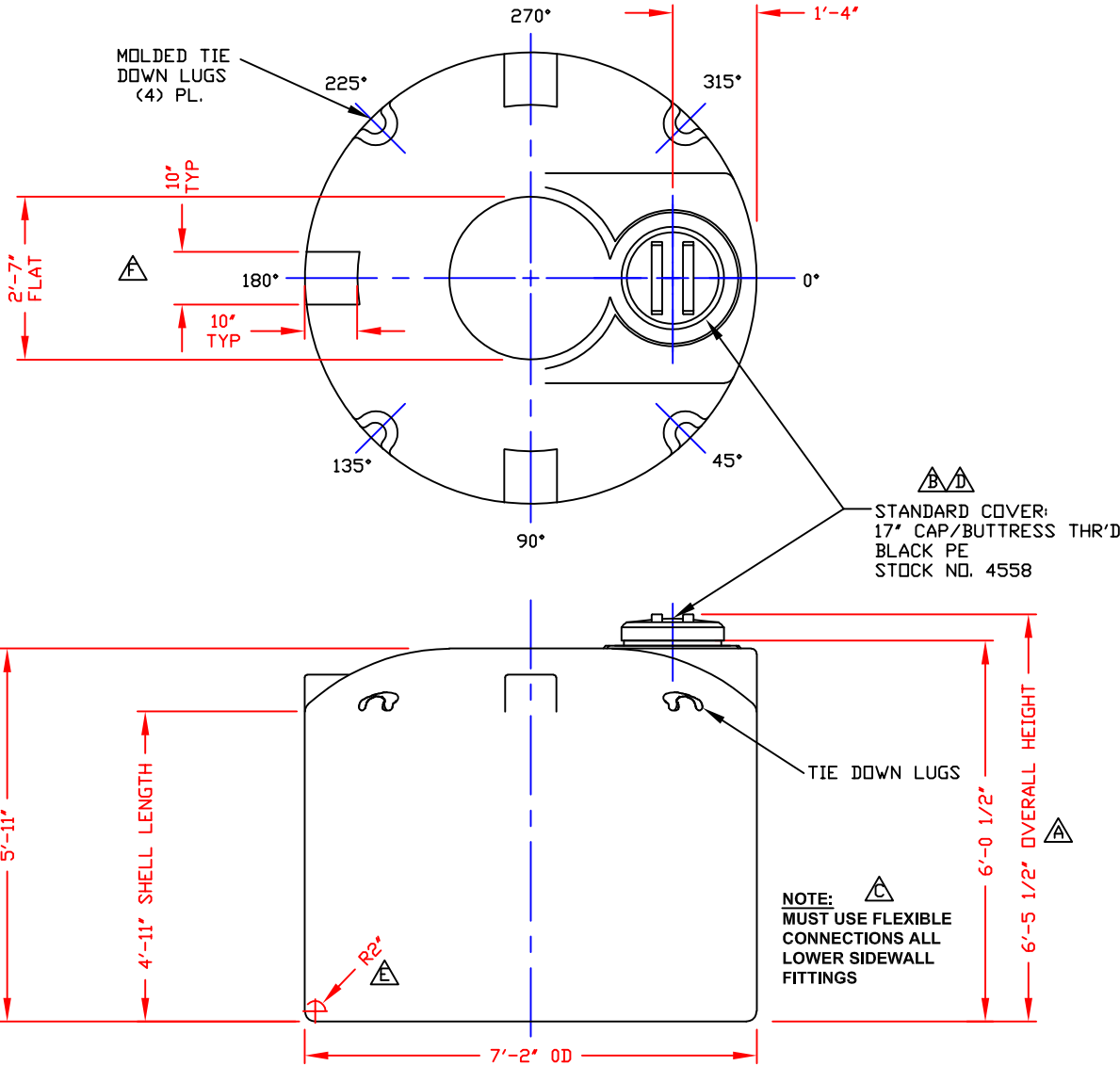

NOTES:

1. THIS IS A COMPUTER GENERATED DWG. DO NOT REVISE BY HAND.
2. DIMENSIONS WILL VARY ±3% DUE TO VARIATIONS IN MULTIPLE MOLDS & CONDITIONS PREVALENT DURING MANUFACTURE & USAGE.
3. MOLDED IN GALLONAGE MARKERS IN MANWAY AREA IN 100 GALLON INCREMENTS UP TO 1600 GALLONS.

CALCULATED CAPACITIES/ VOLUME IN U.S. GALLONS		
DESIGN CAP	DOME VOL	TOTAL VOL
1464	147	1611

CONFIDENTIAL PROPERTY OF
 POLY PROCESSING COMPANY
 NOT FOR REPRINT OR USE
 WITHOUT PERMISSION

DWG TITLE				1450 GALLON UPRIGHT TANK	
SCALE:	1/2"=1'-0"	Central Region P.O. Box 4150 (71211) 2501 Old Sterlington Rd. Monroe, LA 71203 (504) 343-7565 FAX (504) 343-8795	DR:	B. HARPER	
DATE:	10/9/19		CK:		
SHEET		COMPUTER FILE	REV		
1 OF 1		VERT-01450	F		

REV 'F'	ADDED FTG FLATS TO DOME BY:JB 1/8/12 CK:CD
REV 'E'	REVISED KNUCKLE RADIUS BY:BT4/26/12 CK:WM
REV 'D'	REVISED COVER BY:JB 7/23/09 CK:WM
REV 'C'	ADDED FITTING NOTE BY:MBW 2/17/03 CK:JB
REV 'B'	REVISED LID BY:MBW 2/17/03 CK:JB
REV 'A'	ADDED DIMENSION BY:JB 10/16/02 CK:MBW

NON-CONTROLLED COPY
 INFORMATION SUBJECT TO CHANGE WITHOUT NOTICE
 VERIFY REV LEVEL OF PAPER COPY WITH REV LEVEL ON PPC WEB SITE

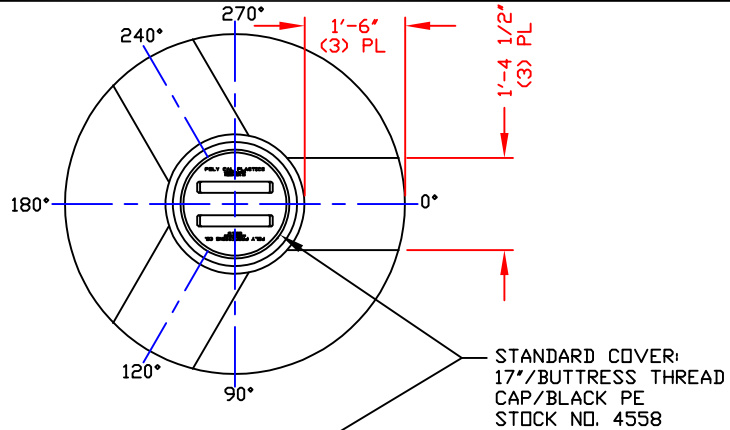

NOZZLE SCHEDULE & ACCESSORIES						
SERVICE	MK	STOCK NO.	SIZE	FITTING	DEG	ELEV

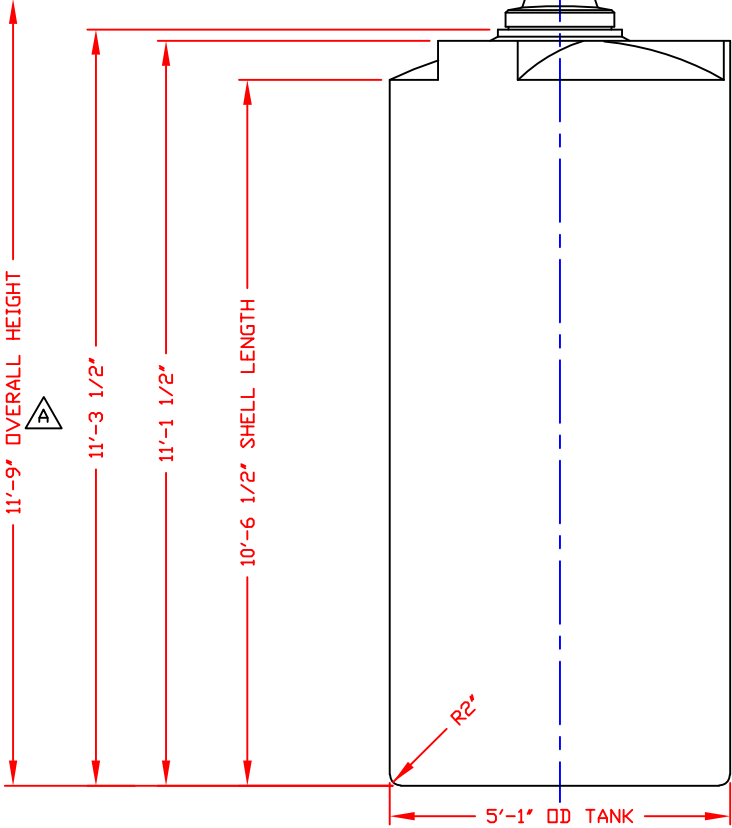

NOTES
 1. THIS IS A COMPUTER GENERATED DWG. DO NOT REVISE BY HAND.
 2. DIMENSIONS WILL VARY ±3% DUE TO VARIATIONS IN MULTIPLE MOLDS & CONDITIONS PREVALENT DURING MANUFACTURE & USAGE.
 3. MOLDED IN GALLONAGE MARKERS @ 0° IN 100 GAL INCREMENTS STARTING @ 100 GAL UP TO 1400 GAL. AVOID WHEN PLACING FITTINGS.

CALCULATED CAPACITIES/ VOLUME IN U.S. GALLONS		
DESIGN CAP	DOME VOL	TOTAL VOL
1568	45	1613

CONFIDENTIAL PROPERTY OF
 POLY PROCESSING COMPANY
 NOT FOR REPRINT OR USE
 WITHOUT PERMISSION

NOTE: **B**
 MUST USE FLEXIBLE
 CONNECTIONS ALL
 LOWER SIDEWALL
 FITTINGS

DWG TITLE				
1550 GALLON UPRIGHT TANK				
SCALE:	1/2"=1'-0"	 Western Region P.O. Box 88 8023 South Ash Street French Camp, CA 95631 (209) 982-4964 FAX (209) 982-8455	DR:	B. HARPER
DATE:	10/17/19		CK:	
REV	SHEET	COMPUTER FILE		
	1 OF 1	VERT-01550		
			REV	B

REV "B" ADDED FITTING NOTE BY:JB 3/19/03 CK:MBW
 REV "A" ADDED DIMENSION BY:JB 10/17/02 CK:MBW

NON-CONTROLLED COPY
 INFORMATION SUBJECT TO CHANGE WITHOUT NOTICE
 VERIFY REV LEVEL OF PAPER COPY WITH REV LEVEL ON PPC WEB SITE

NOZZLE SCHEDULE & ACCESSORIES						
SERVICE	MK	STOCK NO.	SIZE	FITTING	DEG	ELEV

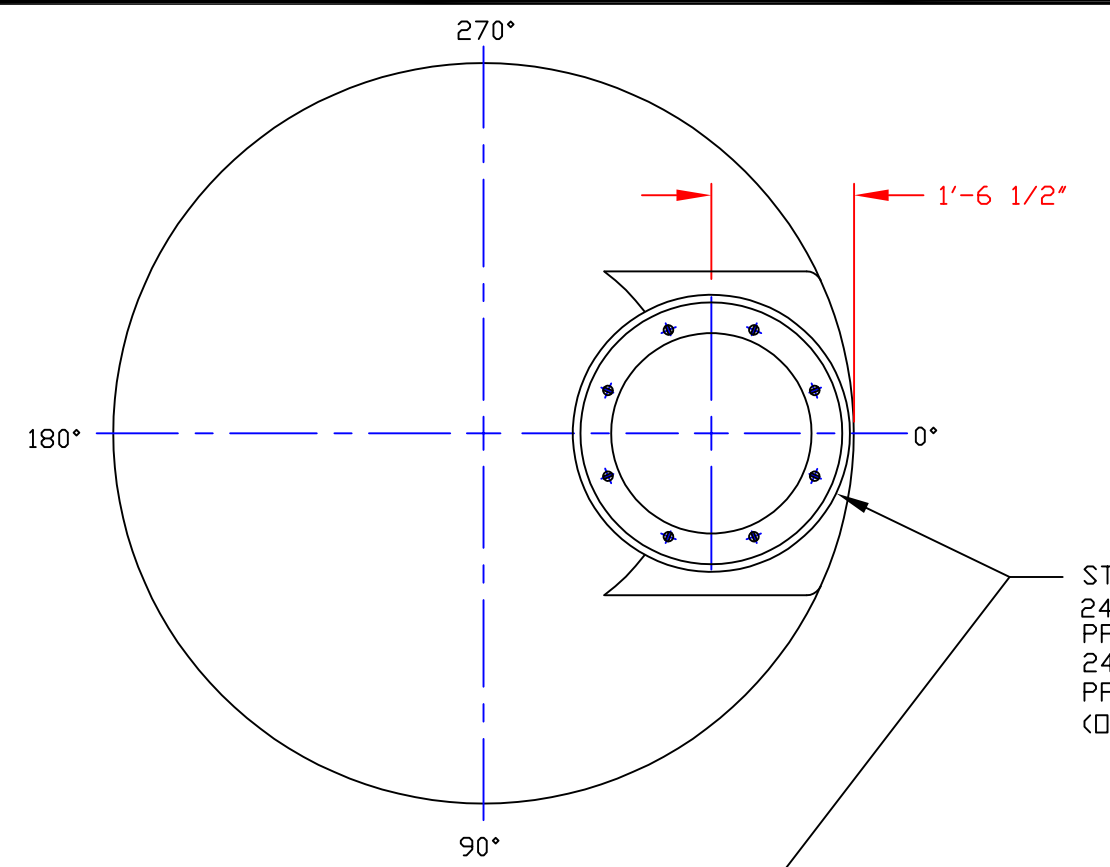

STANDARD COVER:
 24"/(8) BOLT MANWAY COVER/PE (SHOWN)
 PPC STOCK NO. 3218 OR
 24"/STRAPPED MANWAY COVER/PE
 PPC STOCK NO. 3217
 (OPTIONAL 24" COVERS AVAILABLE)

- NOTES**
1. THIS IS A COMPUTER GENERATED DWG. DO NOT REVISE BY HAND.
 2. DIMENSIONS WILL VARY ±3% DUE TO VARIATIONS IN MULTIPLE MOLDS & CONDITIONS PREVALENT DURING MANUFACTURE & USAGE.
 3. 5" WIDE MOLDED IN GALLONAGE MARKERS @ APPROX. 12° IN 200 GAL INCREMENTS FROM 100 GAL UP TO 1900 GAL. AVOID WHEN FITTING. CENTRAL REGION.
 4. 5" WIDE MOLDED IN GALLONAGE MARKERS @ 0° IN 200 GAL INCREMENTS FROM 100 GAL UP TO 1900 GAL. AVOID WHEN FITTING. EASTERN REGION.
 5. CENTRAL REGION TANK HAS PARTING LINE @ 4'-5". PLEASE TAKE INTO CONSIDERATION WHEN PLACING FITTINGS.

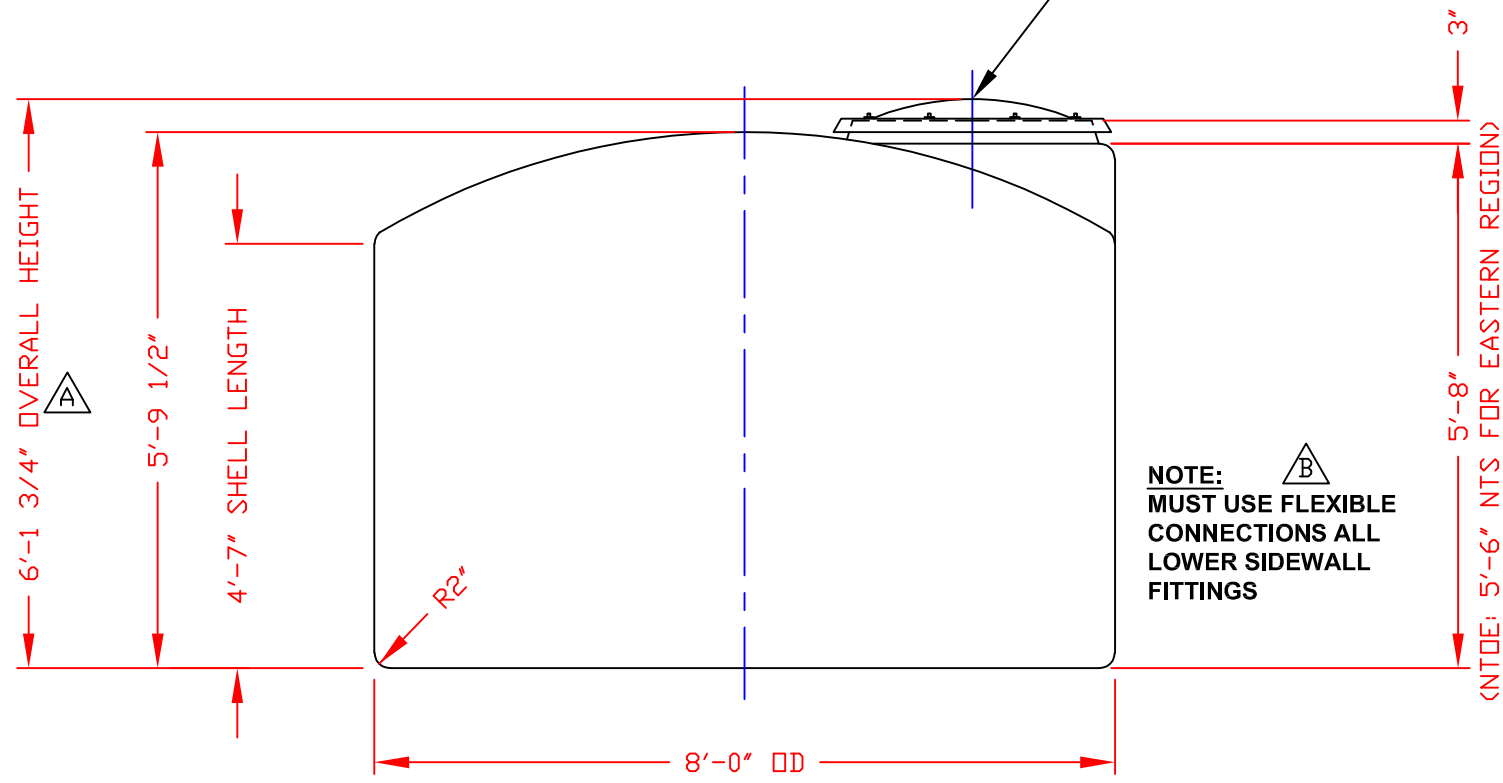

CALCULATED CAPACITIES/ VOLUME IN U.S. GALLONS		
DESIGN CAP	DOME VOL	TOTAL VOL
1700	204	1904

CONFIDENTIAL PROPERTY OF
 POLY PROCESSING COMPANY
 NOT FOR REPRINT OR USE
 WITHOUT PERMISSION

DWG TITLE			
1700 GALLON UPRIGHT TANK			
SCALE:	1/2"=1'-0"	 POLYPROCESSING SOLUTIONS, SIMPLIFIED.	DR:
DATE:	10/9/19		B. HARPER
		Central Region P.O. Box 4150 (71211) 2201 Old Sterlington Rd. Monroe, LA 71203 (318) 343-7565 FAX (318) 343-8795	CK:
SHEET		COMPUTER FILE	REV
1 OF 1		VERT-01700	B

REV "B" ADDED FITTING NOTE BY:MBW 2/17/03 CK:JB
 REV "A" ADDED DIMENSION BY:JB 10/18/02 CK:MBW

B-5

NON-CONTROLLED COPY
 INFORMATION SUBJECT TO CHANGE WITHOUT NOTICE
 VERIFY REV LEVEL OF PAPER COPY WITH REV LEVEL ON PPC WEB SITE

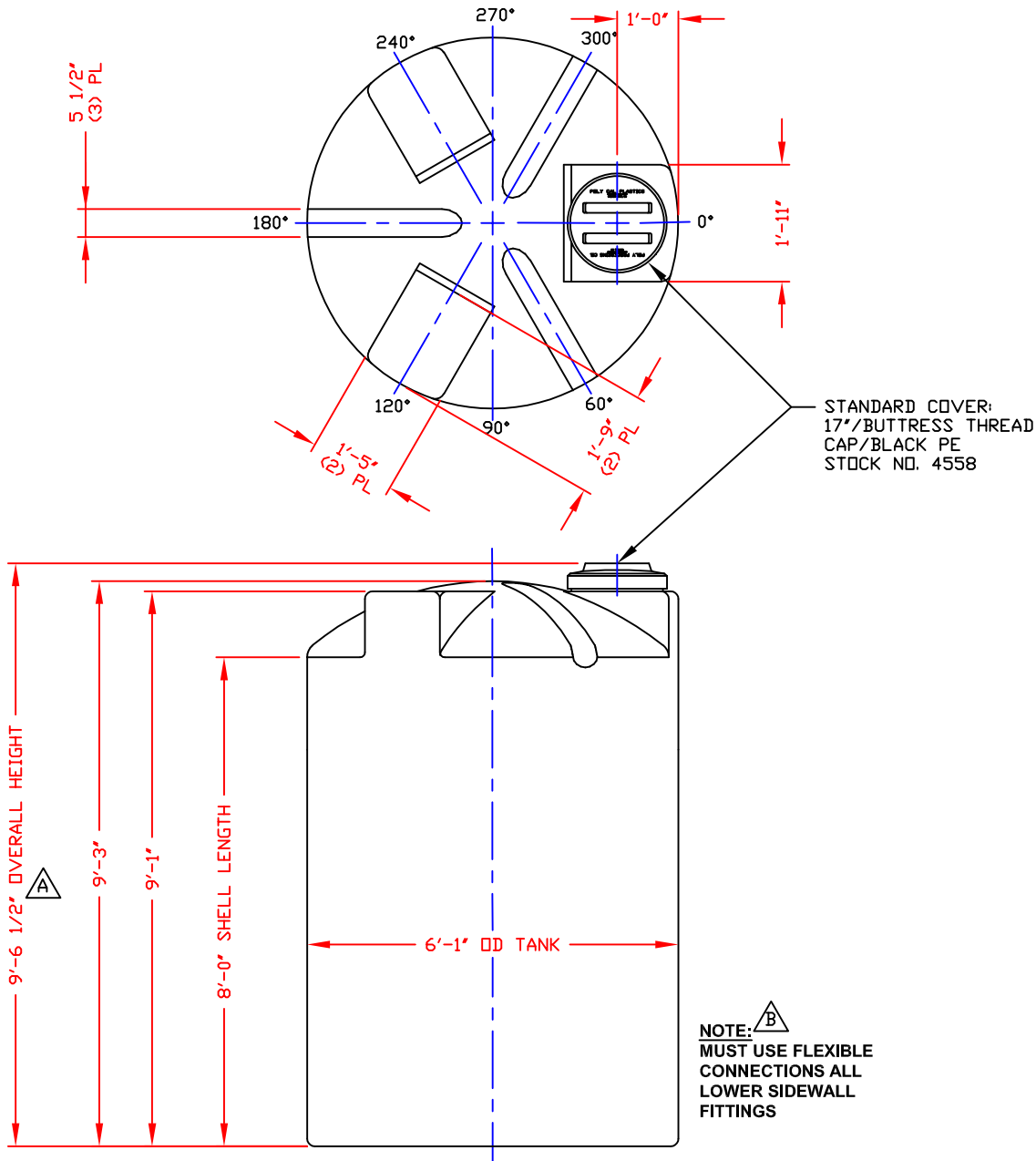

STANDARD COVER:
 17"/BUTTRESS THREAD
 CAP/BLACK PE
 STOCK NO. 4558

- NOTES**
1. THIS IS A COMPUTER GENERATED DWG. DO NOT REVISE BY HAND.
 2. DIMENSIONS WILL VARY ±3% DUE TO VARIATIONS IN MULTIPLE MOLDS & CONDITIONS PREVALENT DURING MANUFACTURE & USAGE.
 3. NO MOLDED IN GALLONAGE MARKERS THIS TANK

NOTE: B
 MUST USE FLEXIBLE
 CONNECTIONS ALL
 LOWER SIDEWALL
 FITTINGS

CALCULATED CAPACITIES/ VOLUME IN U.S. GALLONS		
DESIGN CAP	DOME VOL	TOTAL VOL
1714	157	1871

CONFIDENTIAL PROPERTY OF
 POLY PROCESSING COMPANY
 NOT FOR REPRINT OR USE
 WITHOUT PERMISSION

DWG TITLE				1715 GALLON UPRIGHT TANK	
SCALE:	1/2"=1'-0"	 POLYPROCESSING SOLUTIONS, SIMPLIFIED.	Western Region	DR:	B. HARPER
DATE:	10/17/19		P.O. Box 88 8023 South Ash Street French Camp, CA 95821 (209) 962-4994 FAX (209) 962-0435	CK:	
			SHEET	COMPUTER FILE	REV
			1 OF 1	VERT-01715	B

REV 'B' ADDED FITTING NOTE BY:JB 3/19/03 CK:MBW
 REV 'A' ADDED DIMENSION BY:JB 10/17/02 CK:MBW

NON-CONTROLLED COPY
 INFORMATION SUBJECT TO CHANGE WITHOUT NOTICE
 VERIFY REV LEVEL OF PAPER COPY WITH REV LEVEL ON PPC WEB SITE

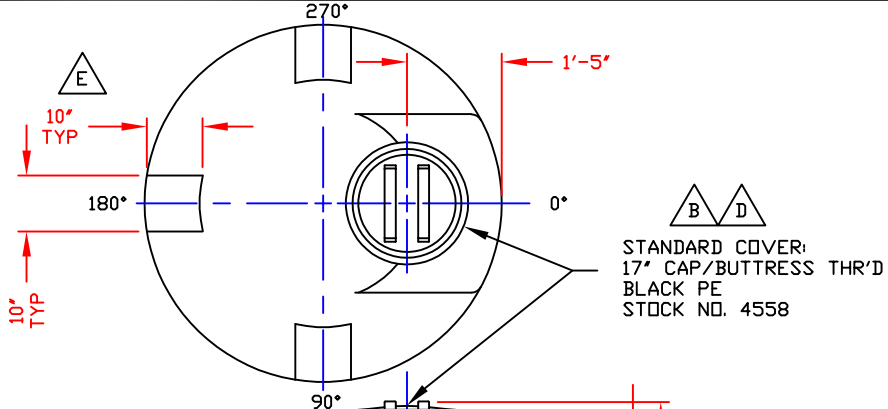

STANDARD COVER:
 17" CAP/BUTTRESS THR'D
 BLACK PE
 STOCK NO. 4558

NOZZLE SCHEDULE & ACCESSORIES					
SERVICE	MK	STOCK NO.	SIZE	FITTING	DEG ELEV

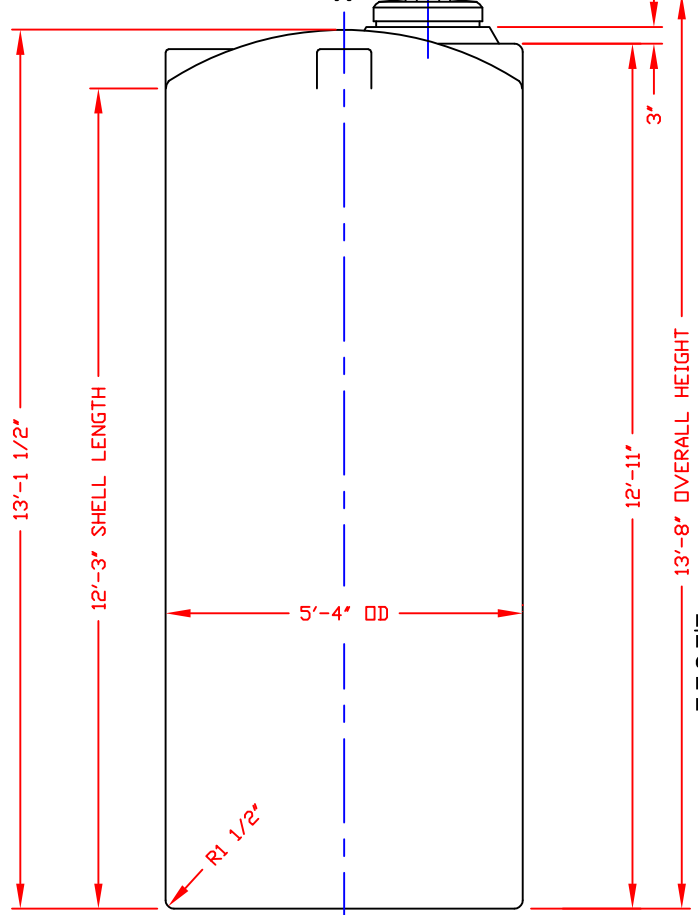

NOTE:
 MUST USE FLEXIBLE CONNECTIONS ALL LOWER SIDEWALL FITTINGS

- NOTES**
- THIS IS A COMPUTER GENERATED DWG. DO NOT REVISE BY HAND.
 - DIMENSIONS WILL VARY ±3% DUE TO VARIATIONS IN MULTIPLE MOLDS & CONDITIONS PREVALENT DURING MANUFACTURE & USAGE.
 - 4 1/2" WIDE MOLDED IN GALLONAGE MARKERS @ APPROX 15" IN 100 GAL INCREMENTS UP TO 2000 GAL. AVOID WHEN PLACING FTGS.

CALCULATED CAPACITIES/ VOLUME IN U.S. GALLONS		
DESIGN CAP	DOME VOL	TOTAL VOL
1999	61	2060

CONFIDENTIAL PROPERTY OF
 POLY PROCESSING COMPANY
 NOT FOR REPRINT OR USE
 WITHOUT PERMISSION

REV 'E' ADDED FTG FLATS TO DOME BY:JB 3/7/13 CK:WM
REV 'D' REVISED COVER BY:JB 7/24/09 CK:WM
REV 'C' ADDED FITTING NOTE BY:MBW 2/17/03 CK:JB
REV 'B' REVISED LID BY:MBW 2/17/03 CK:JB
REV 'A' ADDED DIMENSION BY:JB 10/18/02 CK:MBW

DWG TITLE 1950 GALLON UPRIGHT TANK			
SCALE: 1/2"=1'-0"		Central Region P.O. Box 4159 (71811) 8201 Old Sterlington Rd. Monroe, LA 71203 COURT 343-7565 FAX (504) 343-8795	DR: B. HARPER
DATE: 10/9/19		CK:	
SHEET 1 OF 1		COMPUTER FILE VERT-01950	REV E

NON-CONTROLLED COPY
 INFORMATION SUBJECT TO CHANGE WITHOUT NOTICE
 VERIFY REV LEVEL OF PAPER COPY WITH REV LEVEL ON PPC WEB SITE

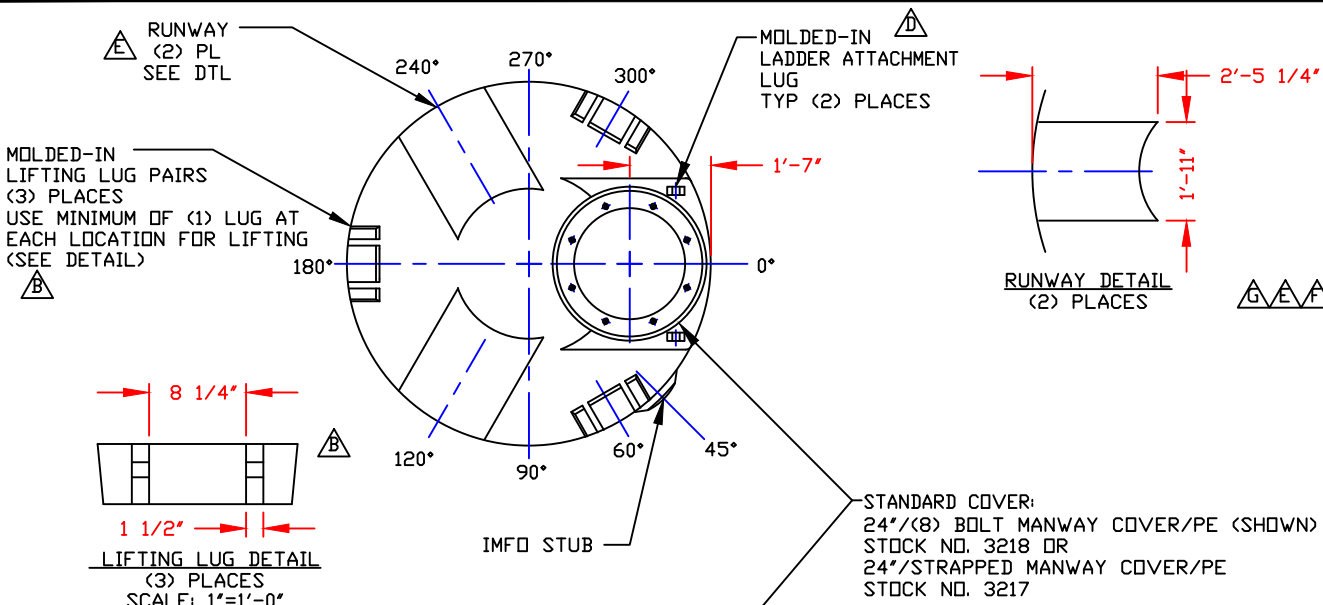

NOTE: LIFTING LUGS ON EASTERN REGION TANKS ONLY NOT AVAILABLE IN CENTRAL REGION

STANDARD COVER:
 24"/(8) BOLT MANWAY COVER/PE (SHOWN)
 STOCK NO. 3218 OR
 24"/STRAPPED MANWAY COVER/PE
 STOCK NO. 3217
 (OPTIONAL 24" COVERS AVAILABLE)

NOZZLE SCHEDULE & ACCESSORIES						
SERVICE	MK	STOCK NO.	SIZE	FITTING	DEG	ELEV

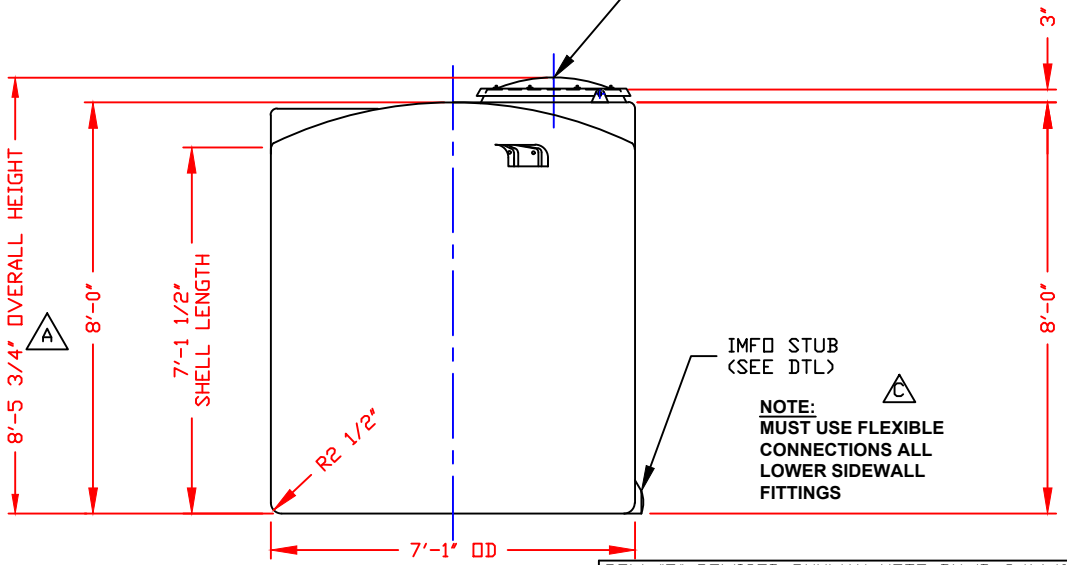
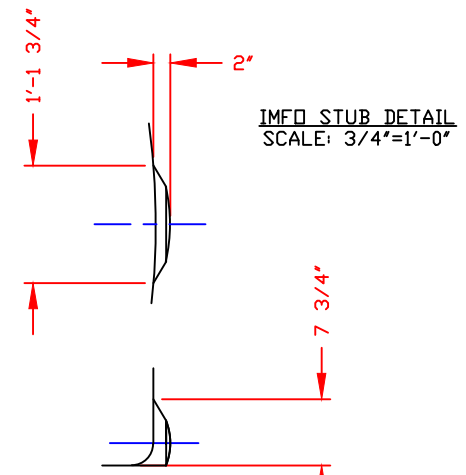
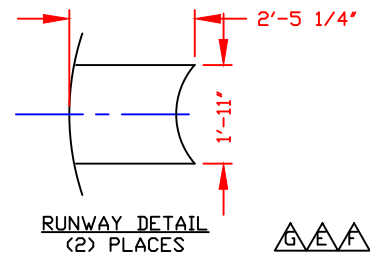
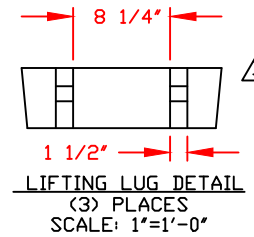

NOTE: MUST USE FLEXIBLE CONNECTIONS ALL LOWER SIDEWALL FITTINGS

- NOTES**
- THIS IS A COMPUTER GENERATED DWG. DO NOT REVISE BY HAND.
 - DIMENSIONS WILL VARY ±3% DUE TO VARIATIONS IN MULTIPLE MOLDS & CONDITIONS PREVALENT DURING MANUFACTURE & USAGE.
 - MOLDED IN GALLONAGE MARKERS @ APPROX. 60° IN 200 GAL. INCREMENTS UP TO 1800 GAL. GALLONAGE MARKERS ARE 5" WIDE IN THE WINCHESTER, VA TANKS AND MUST BE AVOIDED WHEN PLACING FITTINGS

CALCULATED CAPACITIES/ VOLUME IN U.S. GALLONS		
DESIGN CAP	DOME VOL	TOTAL VOL
2035	142	2177

CONFIDENTIAL PROPERTY OF
 POLY PROCESSING COMPANY
 NOT FOR REPRINT OR USE
 WITHOUT PERMISSION

DWG TITLE: 2000 GALLON UPRIGHT TANK

SCALE: 3/8"=1'-0"		Central Region P.O. Box 4159 (71033) 2201 Old Springington Rd. Monroe, LA 71203 (504) 343-7543 FAX (504) 343-8795	DR: B. HARPER
DATE: 9/1/2020		CK:	

- REV "F" REVISED RUNWAY NOTE BY:JB 9/14/09 CK:WM
- REV "E" ADDED LADDERS & DETAIL BY:JB 5/7/09 CK:WM
- REV "D" ADDED LADDER ATTACHMENT LUGS BY:MBW 8/13/04 CK:JB
- REV "C" ADDED FITTING NOTE BY:MBW 2/17/03 CK:JB
- REV "B" ADDED LIFTING LUGS & DETAIL BY:JB 10/30/02 CK:WM
- REV "A" ADDED DIMENSION BY:JB 10/18/02 CK:MBW

REV "G" REVISED RUNWAYS BY:JB 10/4/18

NON-CONTROLLED COPY
 INFORMATION SUBJECT TO CHANGE WITHOUT NOTICE
 VERIFY REV LEVEL OF PAPER COPY WITH REV LEVEL ON PPC WEB SITE

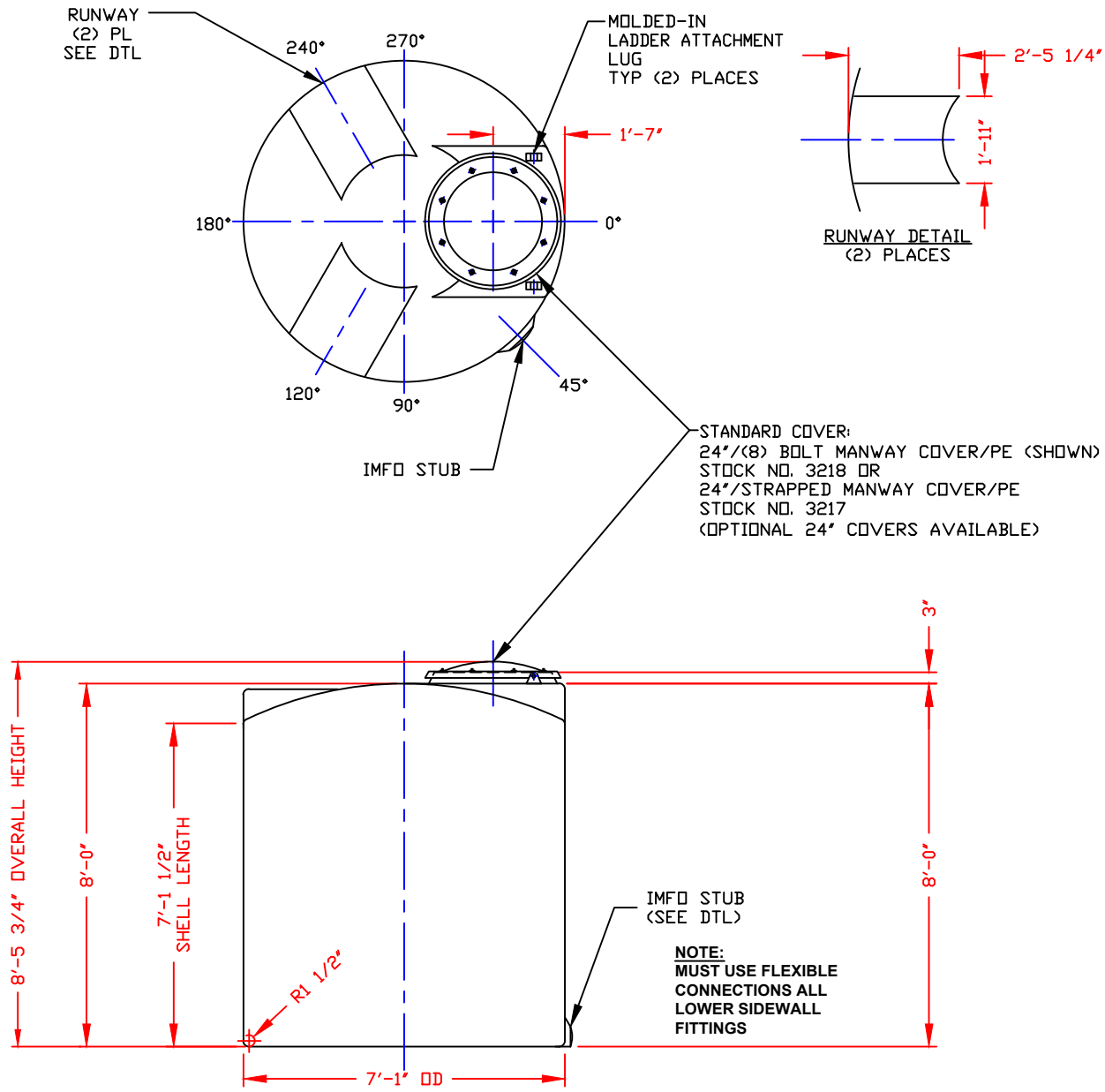

- NOTES**
1. THIS IS A COMPUTER GENERATED DWG. DO NOT REVISE BY HAND.
 2. DIMENSIONS WILL VARY ±3% DUE TO VARIATIONS IN MULTIPLE MOLDS & CONDITIONS PREVALENT DURING MANUFACTURE & USAGE.
 3. MOLDED IN GALLONAGE MARKERS @ APPROX. 60° IN 200 GAL. INCREMENTS UP TO 1800 GAL.

CALCULATED CAPACITIES/ VOLUME IN U.S. GALLONS		
DESIGN CAP	DOME VOL	TOTAL VOL
2035	142	2177

CONFIDENTIAL PROPERTY OF
 POLY PROCESSING COMPANY
 NOT FOR REPRINT OR USE
 WITHOUT PERMISSION

DWG TITLE			
2050 GALLON UPRIGHT TANK			
SCALE:	3/8"=1'-0"	 Central Region P.O. Box 4159 (71281) 2201 Old Springington Rd. Monroe, LA 71203 CTRD 343-7543 FAX (504) 343-8795	DR:
DATE:	10/9/19		CK:
REV 'A' CORRECTED KNUCKLE RADIUS BY:JB 2/8/19		SHEET	COMPUTER FILE
		1 OF 1	VERT-02050
			A

NON-CONTROLLED COPY
 INFORMATION SUBJECT TO CHANGE WITHOUT NOTICE
 VERIFY REV LEVEL OF PAPER COPY WITH REV LEVEL ON PPC WEB SITE

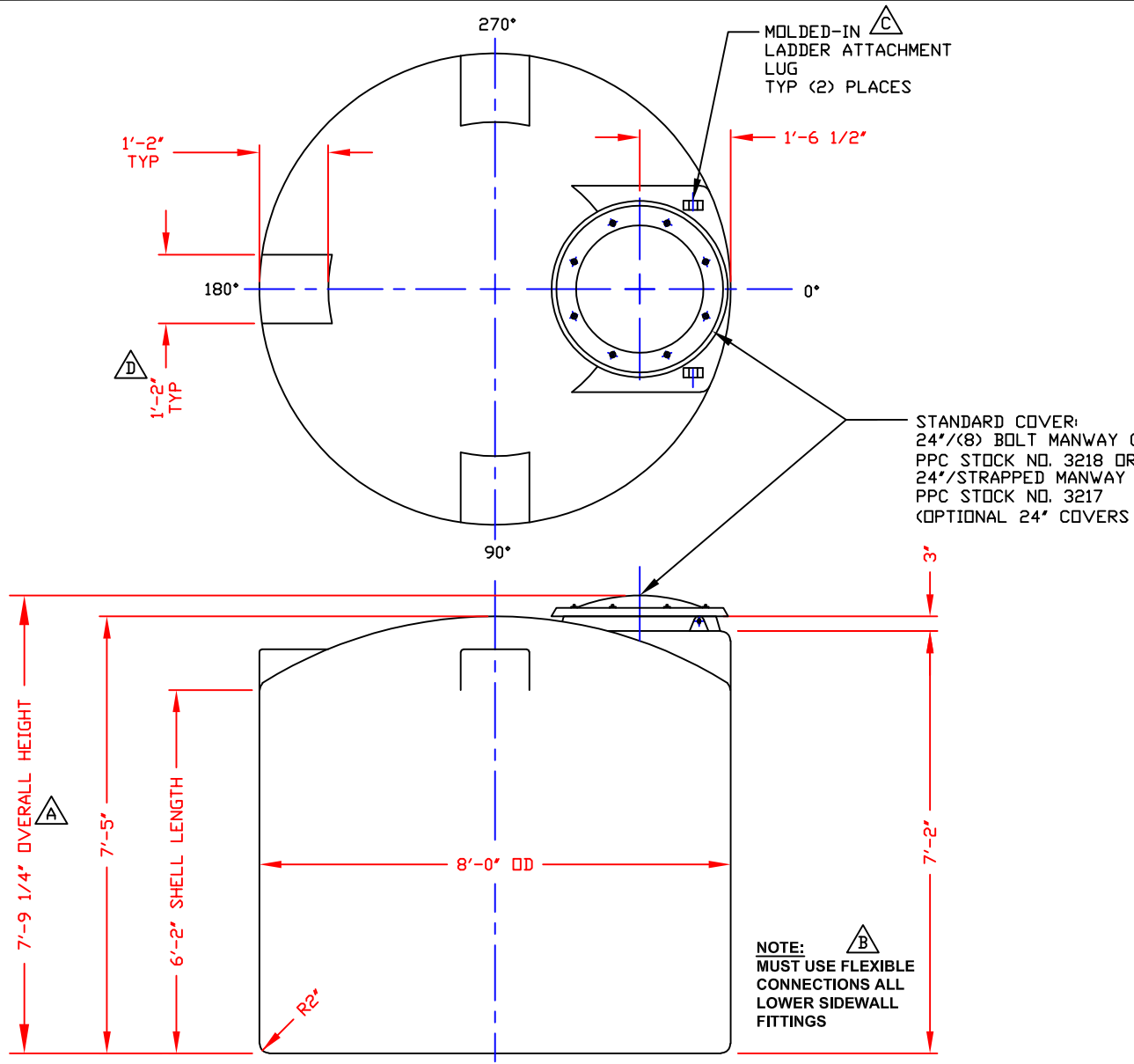

NOZZLE SCHEDULE & ACCESSORIES					
SERVICE	MK	STOCK NO.	SIZE	FITTING	DEG ELEV

STANDARD COVER:
 24"/(8) BOLT MANWAY COVER/PE (SHOWN)
 PPC STOCK NO. 3218 OR
 24"/STRAPPED MANWAY COVER/PE
 PPC STOCK NO. 3217
 (OPTIONAL 24" COVERS AVAILABLE)

- NOTES**
- THIS IS A COMPUTER GENERATED DWG. DO NOT REVISE BY HAND.
 - DIMENSIONS WILL VARY ±3% DUE TO VARIATIONS IN MULTIPLE MOLDS & CONDITIONS PREVALENT DURING MANUFACTURE & USAGE.
 - MOLDED IN GALLONAGE MARKERS IN MANWAY AREA IN 200 GAL INCREMENTS UP TO 2000 GAL.

CALCULATED CAPACITIES/ VOLUME IN U.S. GALLONS		
DESIGN CAP	DOME VOL	TOTAL VOL
2288	204	2492

CONFIDENTIAL PROPERTY OF
 POLY PROCESSING COMPANY
 NOT FOR REPRINT OR USE
 WITHOUT PERMISSION

NOTE: MUST USE FLEXIBLE CONNECTIONS ALL LOWER SIDEWALL FITTINGS

DWG TITLE			2250 GALLON UPRIGHT TANK			
SCALE:	1/2"=1'-0"			Central Region P.O. Box 4159 (71211) 8201 Old Sterlington Rd. Monroe, LA 71203 (504) 343-7565 FAX (504) 343-8795	DR:	B. HARPER
DATE:	10/10/19				CK:	
SHEET			COMPUTER FILE		REV	
1 OF 1			VERT-02250		D	

REV "D" ADDED FTG FLATS TO DOME BY:JB 2/18/13 CK:WM
REV "C" ADDED LADDER ATTACHMENT LUGS BY:JB 7/8/04 CK:WM
REV "B" ADDED FITTING NOTE BY:MBW 2/17/03 CK:JB
REV "A" ADDED DIMENSION BY:JB 10/18/02 CK:MBW

NON-CONTROLLED COPY
 INFORMATION SUBJECT TO CHANGE WITHOUT NOTICE
 VERIFY REV LEVEL OF PAPER COPY WITH REV LEVEL ON PPC WEB SITE

NOZZLE SCHEDULE & ACCESSORIES					
SERVICE	MK	STOCK NO.	SIZE	FITTING	DEG ELEV

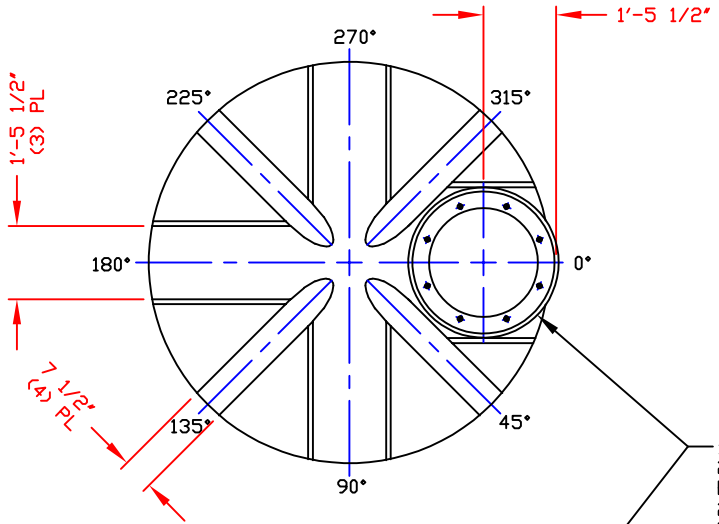

STANDARD COVER:
 24"/(8) BOLT MANWAY COVER/PE (SHOWN)
 PPC STOCK NO. 3218 OR
 24"/STRAPPED MANWAY COVER/PE
 PPC STOCK NO. 3217
 (OPTIONAL 24" COVERS AVAILABLE)

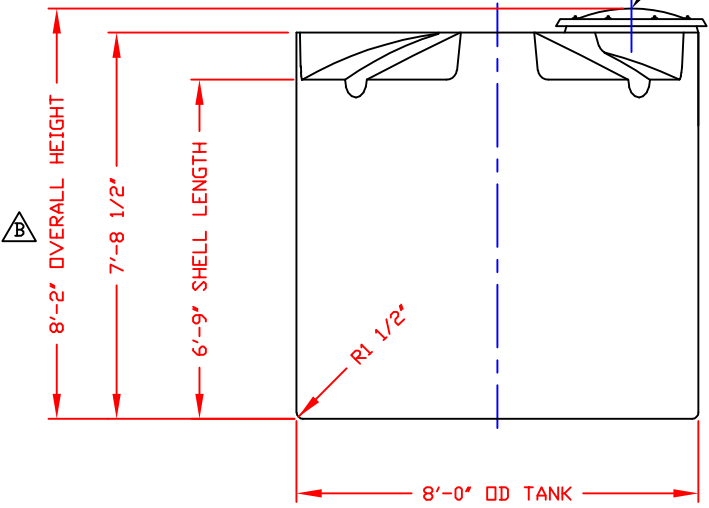

NOTE: **C**
 MUST USE FLEXIBLE
 CONNECTIONS ALL
 LOWER SIDEWALL
 FITTINGS

- NOTES
1. THIS IS A COMPUTER GENERATED DWG. DO NOT REVISE BY HAND.
 2. DIMENSIONS WILL VARY ±3% DUE TO VARIATIONS IN MULTIPLE MOLDS & CONDITIONS PREVALENT DURING MANUFACTURE & USAGE.
 3. NO GALLONAGE MARKERS THIS TANK.

CALCULATED CAPACITIES/ VOLUME IN U.S. GALLONS		
DESIGN CAP	DOME VOL	TOTAL VOL
2504	136	2640

CONFIDENTIAL PROPERTY OF
 POLY PROCESSING COMPANY
 NOT FOR REPRINT OR USE
 WITHOUT PERMISSION

DWG TITLE		2500 GALLON UPRIGHT TANK		
SCALE:	3/8"=1'-0"	 POLYPROCESSING SOLUTIONS. SIMPLIFIED.	Western Region	DR:
DATE:	10/17/19		8035 South Ash Street French Camp, CA 95021 6207 982-4504 FAX 6207 982-0455	B. HARPER
		SHEET	COMPUTER FILE	REV
		1 OF 1	VERT-02500	C

REV "C" ADDED FITTING NOTE BY:JB 3/19/03 CK:MBW
 REV "B" ADDED DIMENSION DR:JB 10/18/02 CK:MBW
 REV "A" REVISED TO REFLECT MOLD MODIFICATION DR:MBW 9/21/00 CK:JB

NON-CONTROLLED COPY
 INFORMATION SUBJECT TO CHANGE WITHOUT NOTICE
 VERIFY REV LEVEL OF PAPER COPY WITH REV LEVEL ON PPC WEB SITE

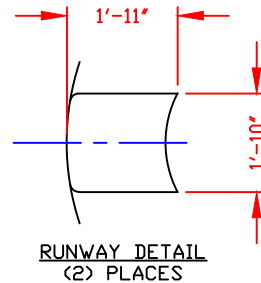
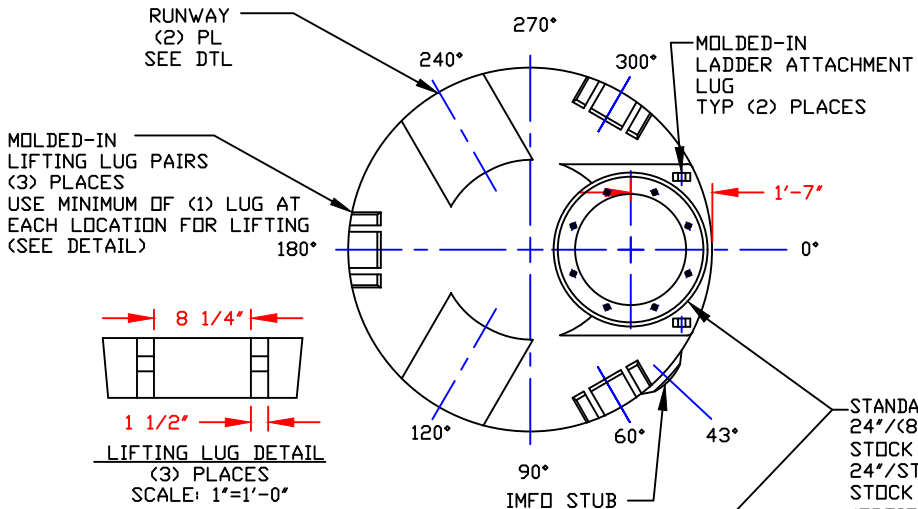

NOZZLE SCHEDULE & ACCESSORIES					
SERVICE	MK	STOCK NO.	SIZE	FITTING	DEG ELEV

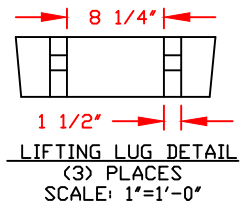

STANDARD COVER:
 24\"/ (8) BOLT MANWAY COVER/PE (SHOWN)
 STOCK NO. 3218 OR
 24\"/STRAPPED MANWAY COVER/PE
 STOCK NO. 3217
 (OPTIONAL 24\" COVERS AVAILABLE)

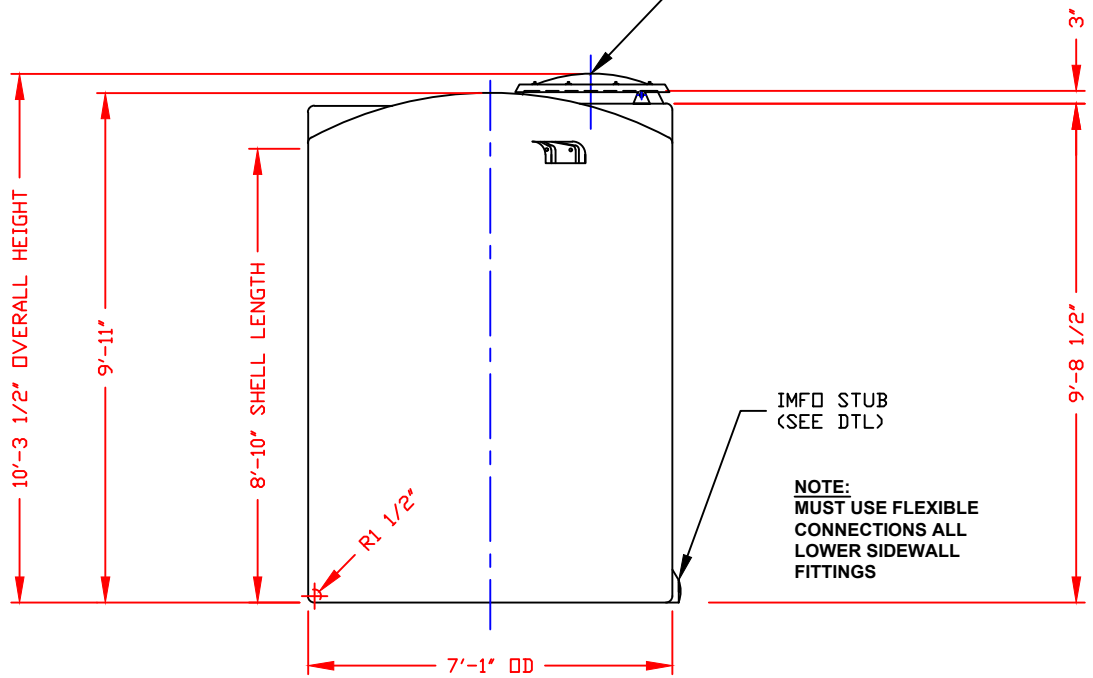
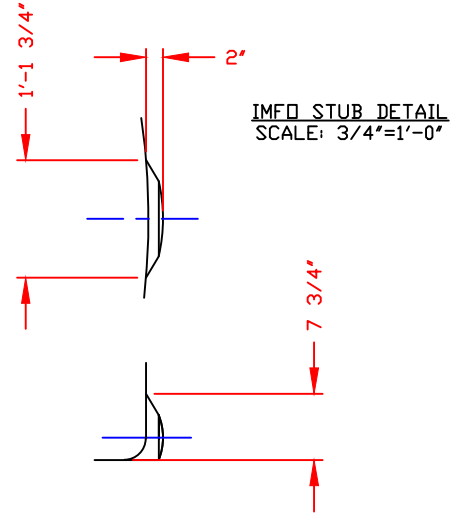

NOTE:
 MUST USE FLEXIBLE CONNECTIONS ALL LOWER SIDEWALL FITTINGS

- NOTES
- THIS IS A COMPUTER GENERATED DWG. DO NOT REVISE BY HAND.
 - DIMENSIONS WILL VARY ±3% DUE TO VARIATIONS IN MULTIPLE MOLDS & CONDITIONS PREVALENT DURING MANUFACTURE & USAGE.
 - MOLDED IN GALLONAGE MARKERS @ APPROX 60° IN 200 GAL INCREMENTS UP TO 2200 GAL. GALLONAGE MARKERS ARE 5\"/>

CALCULATED CAPACITIES/ VOLUME IN U.S. GALLONS		
DESIGN CAP	DOME VOL	TOTAL VOL
2559	142	2701

CONFIDENTIAL PROPERTY OF
 POLY PROCESSING COMPANY
 NOT FOR REPRINT OR USE
 WITHOUT PERMISSION

DWG TITLE 2550 GALLON UPRIGHT TANK (VA)					
SCALE: 3/8\"=1'-0"			Central Region P.O. Box 4159 (71613) 2801 Old Stryderington Rd. Norcross, LA 71293 CHD 343-7162 FAX (504) 343-8795		DR: B. HARPER
DATE: 04/06/2021			CK: 		
SHEET 1 OF 1			COMPUTER FILE VERT-02550		REV A

NON-CONTROLLED COPY
 INFORMATION SUBJECT TO CHANGE WITHOUT NOTICE
 VERIFY REV LEVEL OF PAPER COPY WITH REV LEVEL ON PPC WEB SITE

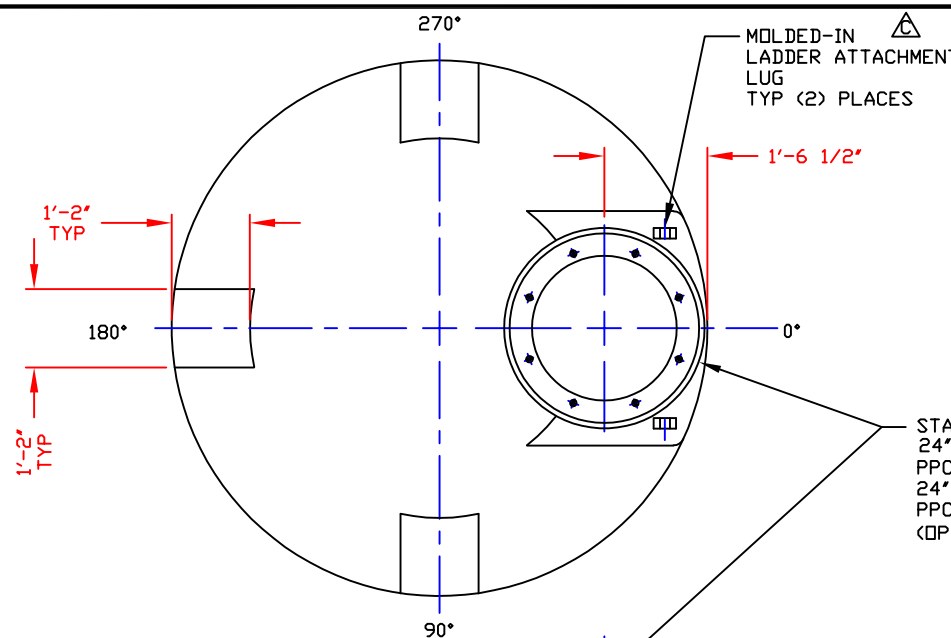

NOZZLE SCHEDULE & ACCESSORIES					
SERVICE	MK	STOCK NO.	SIZE	FITTING	DEG ELEV

STANDARD COVER:
 24"/(8) BOLT MANWAY COVER/PE (SHOWN)
 PPC STOCK NO. 3218 OR
 24"/STRAPPED MANWAY COVER/PE
 PPC STOCK NO. 3217
 (OPTIONAL 24" COVERS AVAILABLE)

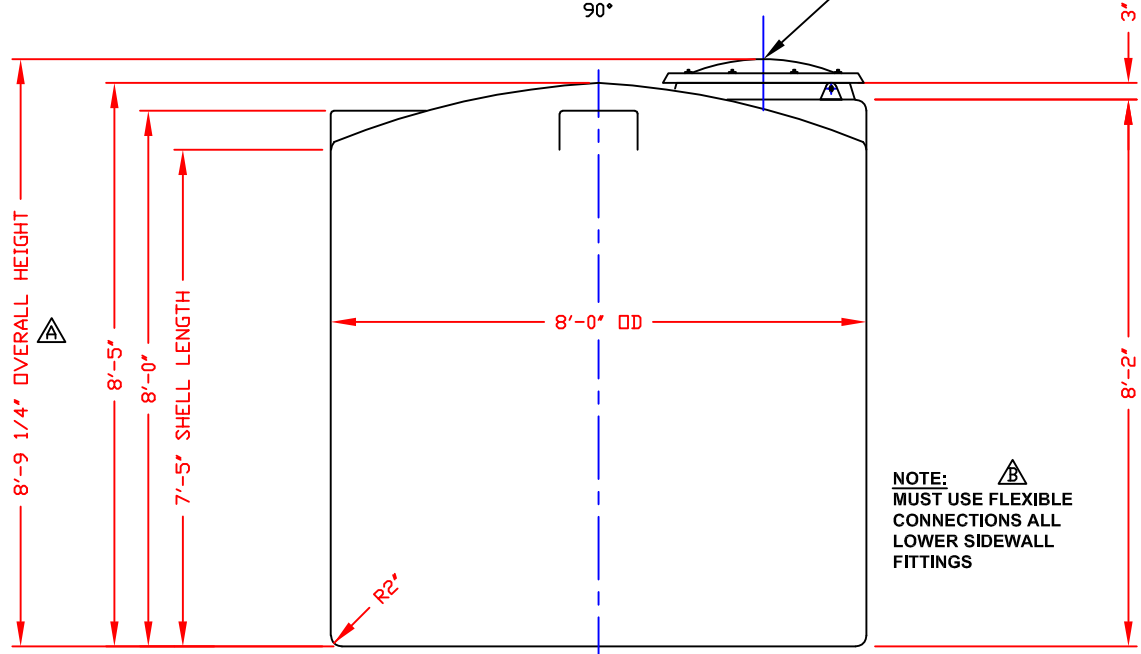

- NOTES**
1. THIS IS A COMPUTER GENERATED DWG. DO NOT REVISE BY HAND.
 2. DIMENSIONS WILL VARY ±3% DUE TO VARIATIONS IN MULTIPLE MOLDS & CONDITIONS PREVALENT DURING MANUFACTURE & USAGE.
 3. MOLDED IN GALLONAGE MARKERS IN MANWAY AREA IN 200 GAL. INCREMENTS UP TO 2400 GAL.

CALCULATED CAPACITIES/ VOLUME IN U.S. GALLONS		
DESIGN CAP	DOME VOL	TOTAL VOL
2657	204	2861

CONFIDENTIAL PROPERTY OF
 POLY PROCESSING COMPANY
 NOT FOR REPRINT OR USE
 WITHOUT PERMISSION

NOTE:
 MUST USE FLEXIBLE
 CONNECTIONS ALL
 LOWER SIDEWALL
 FITTINGS

REV "D" ADDED FTG FLATS TO DOME BY:JB 4/2/13 CK:WM
 REV "C" ADDED LADDER ATTACHMENT LUGS BY:JB 6/18/04 CK:WM
 REV "B" ADDED FITTING NOTE BY:MBW 2/17/03 CK:JB
 REV "A" ADDED DIMENSION BY:JB 10/18/02 CK:MBW

DWG TITLE		2650 GALLON UPRIGHT TANK	
SCALE:	1/2"=1'-0"	 POLY PROCESSING SOLUTIONS. SIMPLIFIED.	Central Region P.O. Box 4159 (71810) 2901 Old Sterlington Rd Monroe, LA 71203 (504) 343-7565 FAX (504) 343-8795
DATE:	10/10/19	DR:	B. HARPER
		CK:	
SHEET	COMPUTER FILE	REV	
1 OF 1	VERT-02650	D	

NON-CONTROLLED COPY
 INFORMATION SUBJECT TO CHANGE WITHOUT NOTICE
 VERIFY REV LEVEL OF PAPER COPY WITH REV LEVEL ON PPC WEB SITE

MOLDED-IN LIFTING LUG PAIRS (3) PLACES USE MINIMUM OF (1) LUG @ EACH LOCATION FOR LIFTING (SEE DETAIL) $\triangle B$

MOLDED-IN LADDER ATTACHMENT LUG TYP (2) PLACES $\triangle F$

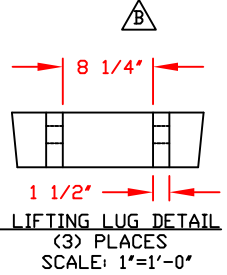
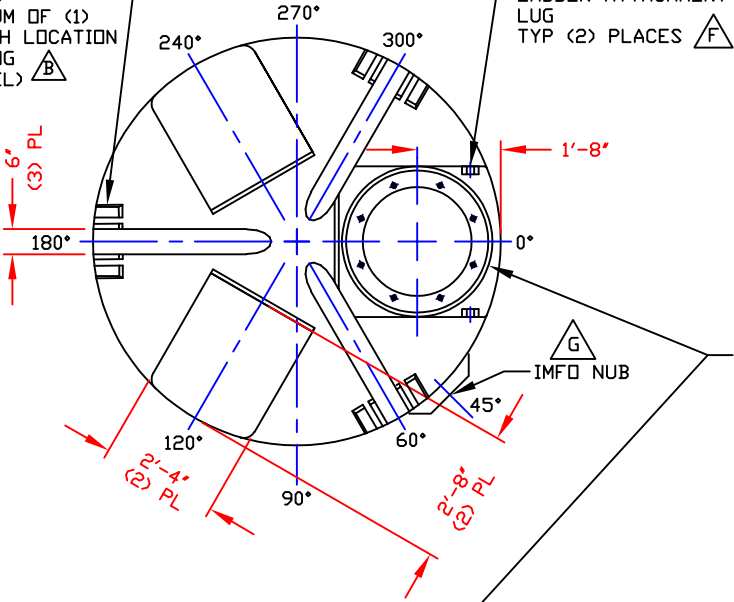

$\triangle E$ STANDARD COVER:
 24"/(8) BOLT MANWAY COVER/PE (SHOWN)
 PPC STOCK NO. 3218 OR
 24"/STRAPPED MANWAY COVER/PE
 PPC STOCK NO. 3217
 (OPTIONAL 24" COVERS AVAILABLE)
 $\triangle C$

NOZZLE SCHEDULE & ACCESSORIES					
SERVICE	MK	STOCK NO.	SIZE	FITTING	DEG ELEV

NOTES
 1. THIS IS A COMPUTER GENERATED DWG. DO NOT REVISE BY HAND.
 2. DIMENSIONS WILL VARY $\pm 3\%$ DUE TO VARIATIONS IN MULTIPLE MOLDS & CONDITIONS PREVALENT DURING MANUFACTURE & USAGE.
 3. NO MOLDED IN GALLONAGE MARKERS THIS TANK.

CONFIDENTIAL PROPERTY OF
 POLY PROCESSING COMPANY
 NOT FOR REPRINT OR USE
 WITHOUT PERMISSION

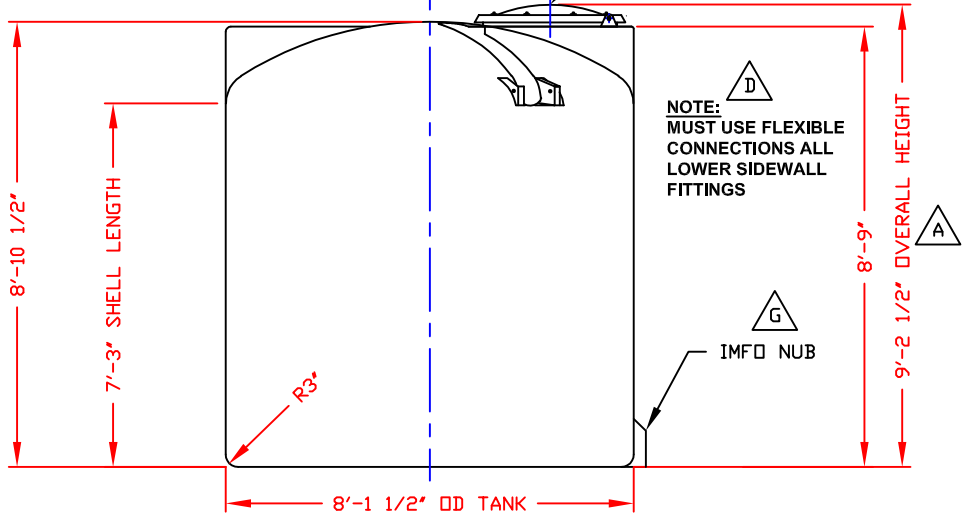

$\triangle D$ NOTE:
 MUST USE FLEXIBLE CONNECTIONS ALL LOWER SIDEWALL FITTINGS

REV "G" ADDED IMFO NUB BY:JB 6/14/10 CK:WM
 REV "F" ADDED LADDER ATTACHMENT LUGS BY:JB 2/3/05 CK:WM
 REV "E" REVISED MANWAY COVER BY:JB 2/3/05 CK:WM
 REV "D" ADDED FITTING NOTE BY:JB 2/5/03 CK:MBW
 REV "C" REVISED STOCK NUMBER BY:JB 1/23/03 CK:WM
 REV "B" ADDED LIFTING LUGS & DETAIL BY:JB 1/23/03 CK:WM
 REV "A" ADDED DIMENSION BY:JB 10/18/02 CK:MBW

DWG TITLE		2750 GALLON UPRIGHT TANK		
SCALE:	3/8"=1'-0"	 Western Region P.O. Box 80 8005 South Ash Street French Camp, LA 70523 (504) 982-4904 FAX (504) 982-4455	DR:	B. HARPER
DATE:	10/17/19		CK:	
CALCULATED CAPACITIES/ VOLUME IN U.S. GALLONS DESIGN CAP DOME VOL TOTAL VOL 2796 372 3168		SHEET	COMPUTER FILE	REV
		1 OF 1	VERT-02750	G

NON-CONTROLLED COPY
 INFORMATION SUBJECT TO CHANGE WITHOUT NOTICE
 VERIFY REV LEVEL OF PAPER COPY WITH REV LEVEL ON PPC WEB SITE

NOZZLE SCHEDULE & ACCESSORIES					
SERVICE	MK	STOCK NO.	SIZE	FITTING	DEG ELEV

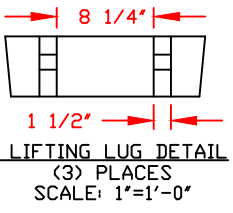
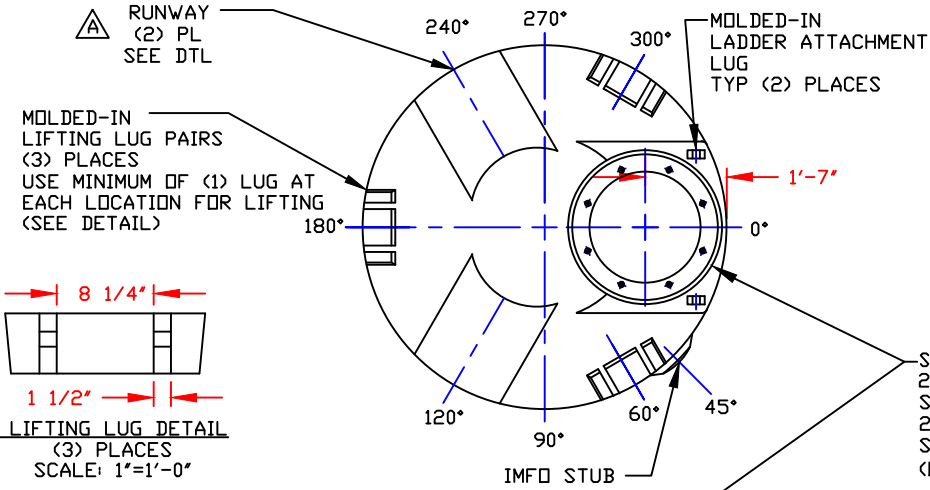

STANDARD COVER:
 24"/(8) BOLT MANWAY COVER/PE (SHOWN)
 STOCK NO. 3218 OR
 24"/STRAPPED MANWAY COVER/PE
 STOCK NO. 3217
 (OPTIONAL 24" COVERS AVAILABLE)

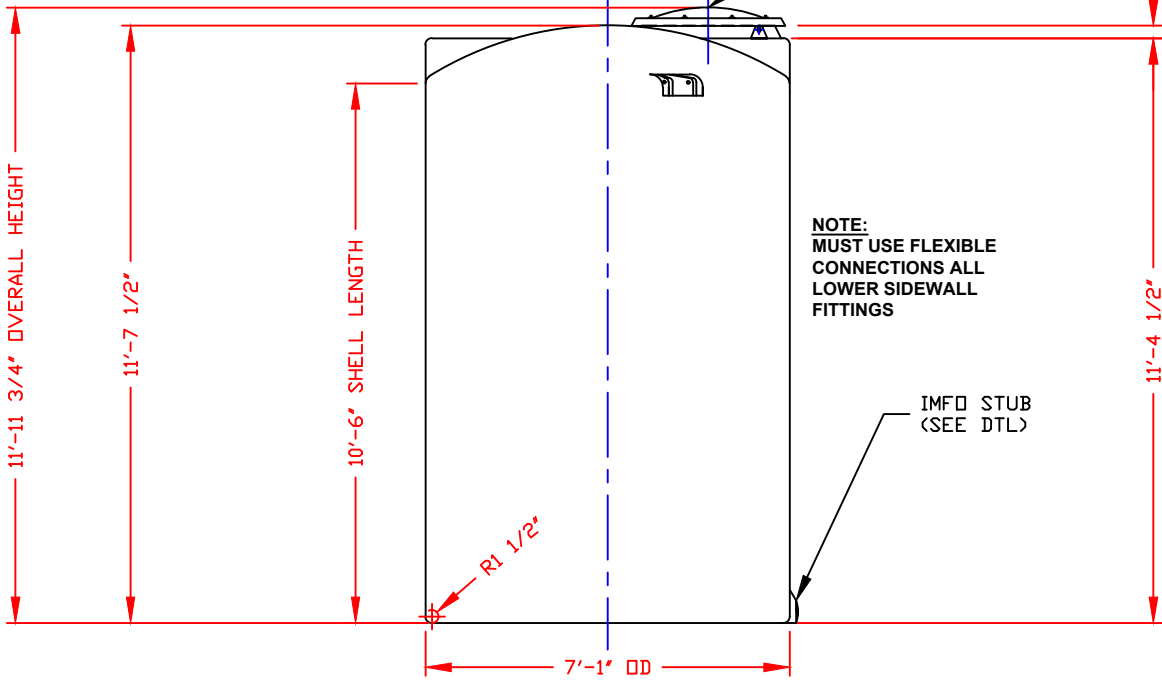
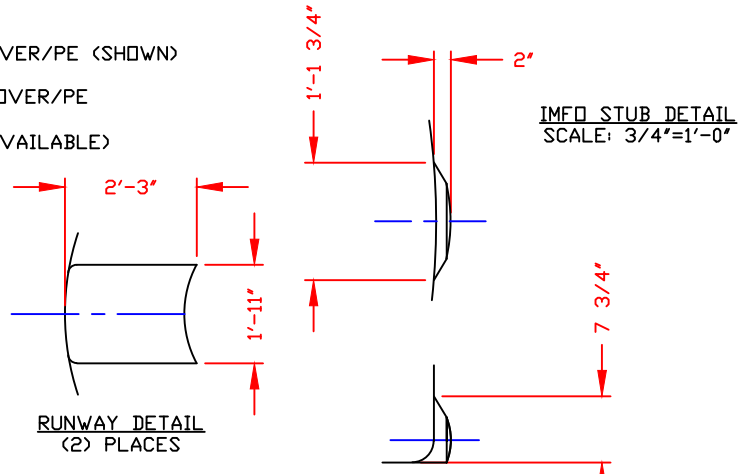

NOTE:
 MUST USE FLEXIBLE CONNECTIONS ALL LOWER SIDEWALL FITTINGS

NOTES
 1. THIS IS A COMPUTER GENERATED DWG. DO NOT REVISE BY HAND.
 2. DIMENSIONS WILL VARY ±3% DUE TO VARIATIONS IN MULTIPLE MOLDS & CONDITIONS PREVALENT DURING MANUFACTURE & USAGE.
 3. MOLDED IN GALLONAGE MARKERS @ APPROX 60° IN 200 GAL INCREMENTS UP TO 2800 GAL.

CALCULATED CAPACITIES/ VOLUME IN U.S. GALLONS		
DESIGN CAP	DOME VOL	TOTAL VOL
3031	142	3173

CONFIDENTIAL PROPERTY OF
 POLY PROCESSING COMPANY
 NOT FOR REPRINT OR USE
 WITHOUT PERMISSION

DWG TITLE
 3000 GALLON UPRIGHT TANK (LA)

SCALE: 3/8"=1'-0"

DATE: 02/18/2022

DR: B. HARPER
 CK: W. MANUEL

Central Region
 P.O. Box 4159 (71633)
 2201 Old Sterlington Rd.
 Monroe, LA 71203
 CTRD 343-7563
 FAX (504) 343-8795

POLYPROCESSING SOLUTIONS. SIMPLIFIED.

SHEET 1 OF 1
 COMPUTER FILE VERT-3000-LA
 REV D

REV "D" NOTE 3 REVISED BY: KS 8/19/19
REV "C" CORRECTED KNUCKLE RADIUS BY: JB 2/8/19
REV "B" NOTE 3 REVISED BY: JB 11/29/16
REV "A" ADDED RUNWAYS BY: JB 9/22/09 CK: WM

NON-CONTROLLED COPY
 INFORMATION SUBJECT TO CHANGE WITHOUT NOTICE
 VERIFY REV LEVEL OF PAPER COPY WITH REV LEVEL ON PPC WEB SITE

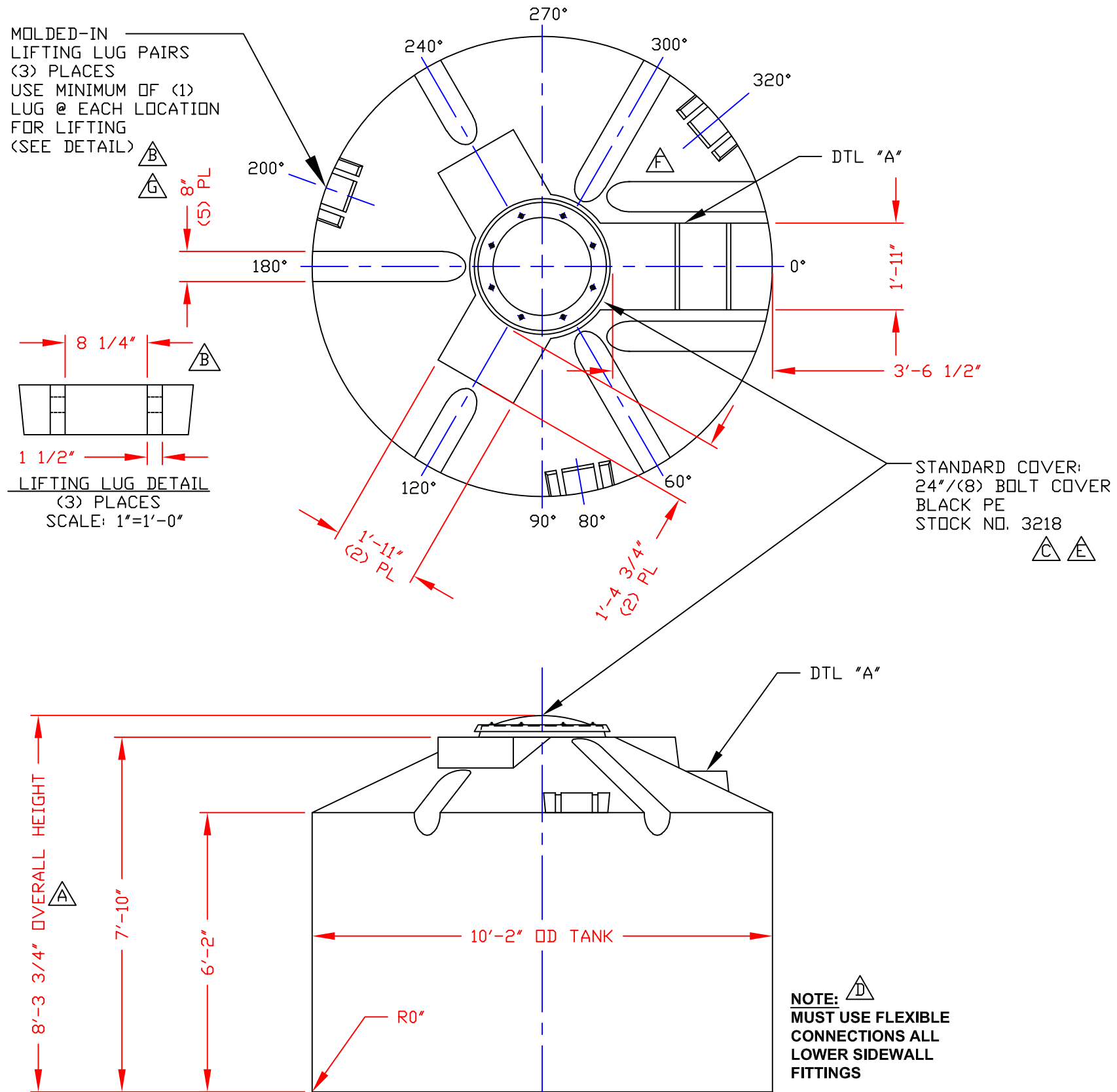

NOZZLE SCHEDULE & ACCESSORIES						
SERVICE	MK	STOCK NO.	SIZE	FITTING	DEG	ELEV

NOTES

1. THIS IS A COMPUTER GENERATED DWG. DO NOT REVISE BY HAND.
2. DIMENSIONS WILL VARY ±3% DUE TO VARIATIONS IN MULTIPLE MOLDS & CONDITIONS PREVALENT DURING MANUFACTURE & USAGE.
3. MOLDED IN GALLONAGE @ 0° IN 500 GAL INCREMENTS STARTING @ 500 GAL UP TO 3500 GAL. AVOID WHEN PLACING FITTINGS.

CALCULATED CAPACITIES/ VOLUME IN U.S. GALLONS		
DESIGN CAP	DOME VOL	TOTAL VOL
3692	500	4192

CONFIDENTIAL PROPERTY OF
 POLY PROCESSING COMPANY
 NOT FOR REPRINT OR USE
 WITHOUT PERMISSION

DWG TITLE 3650 GALLON UPRIGHT TANK			
SCALE: 3/8"=1'-0"		Western Region P.O. Box 80 8055 South Ash Street French Camp, CA 95231 (209) 982-4904 FAX (209) 982-0455	DR: B. HARPER
DATE: 10/17/19		CK: 	
SHEET 1 OF 1	COMPUTER FILE VERT-03650	REV G	

NOTE: D
 MUST USE FLEXIBLE CONNECTIONS ALL LOWER SIDEWALL FITTINGS

REV "G" REVISED LIFTING LUG LOCATIONS BY:JB 6/2/09 CK:WM
 REV "F" ADDED GUTTERS IN PLAN VIEW BY:JB 3/6/07 CK:MBW
 REV "E" REVISED COVER BY:MBW 3/10/05 CK:WM
 REV "D" ADDED FITTING NOTE BY:JB 2/12/03 CK:MBW
 REV "C" REVISED STOCK NUMBER BY:JB 1/13/03 CK:WM
 REV "B" ADDED LIFTING LUGS & DETAILS BY:JB 1/13/03 CK:WM
 REV "A" ADDED DIMENSION BY:JB 10/18/02 CK:MBW

NON-CONTROLLED COPY
 INFORMATION SUBJECT TO CHANGE WITHOUT NOTICE
 VERIFY REV LEVEL OF PAPER COPY WITH REV LEVEL ON PPC WEB SITE

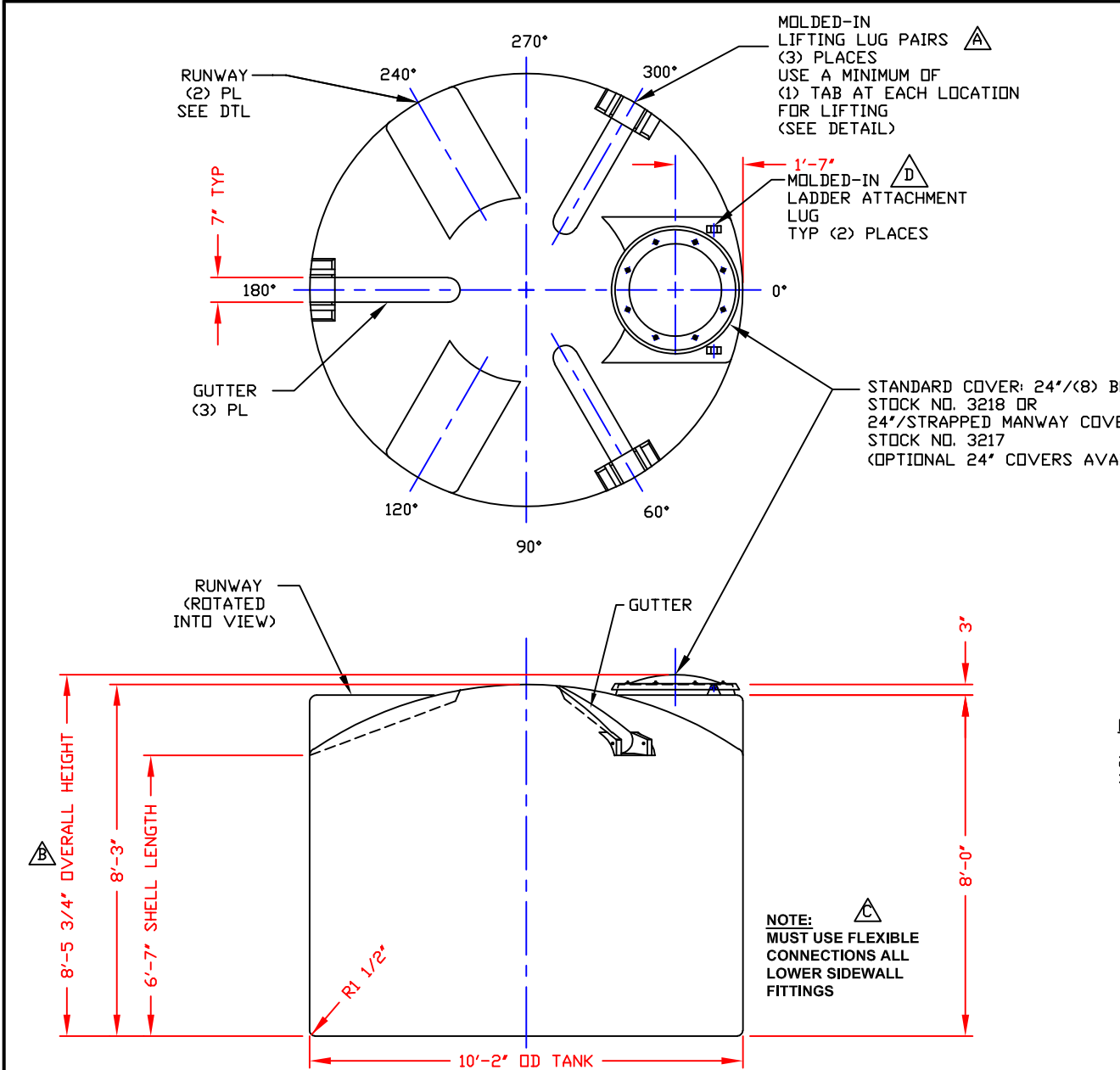

MOLDED-IN LIFTING LUG PAIRS (A)
 (3) PLACES
 USE A MINIMUM OF (1) TAB AT EACH LOCATION FOR LIFTING (SEE DETAIL)

MOLDED-IN LADDER ATTACHMENT LUG (D)
 TYP (2) PLACES

STANDARD COVER: 24"/(8) BOLT MANWAY COVER/PE (SHOWN)
 STOCK NO. 3218 OR
 24"/STRAPPED MANWAY COVER/PE
 STOCK NO. 3217
 (OPTIONAL 24" COVERS AVAILABLE)

NOTE: (A)
 MUST USE FLEXIBLE CONNECTIONS ALL LOWER SIDEWALL FITTINGS

NOZZLE SCHEDULE & ACCESSORIES					
SERVICE	MK	STOCK NO.	SIZE	FITTING	DEG ELEV

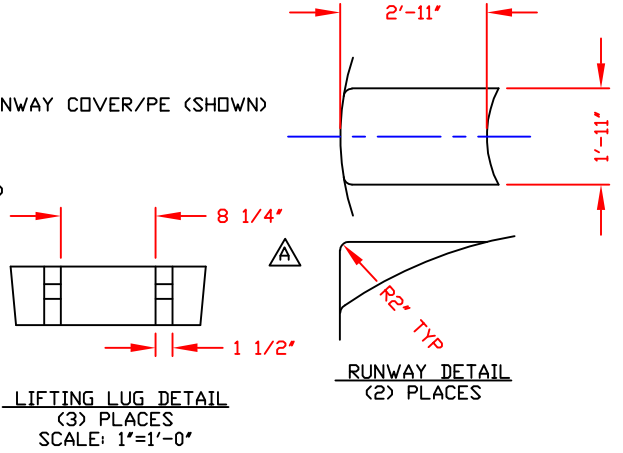

NOTES
 1. THIS IS A COMPUTER GENERATED DWG. DO NOT REVISE BY HAND.
 2. NO MOLDED IN GALLONAGE MARKERS THIS TANK.
 3. DIMENSIONS WILL VARY ±3% DUE TO VARIATIONS IN MULTIPLE MOLDS & CONDITIONS PREVALENT DURING MANUFACTURE & USAGE.

CALCULATED CAPACITIES/ VOLUME IN U.S. GALLONS		
DESIGN CAP	DOME VOL	TOTAL VOL
3944	419	4363

CONFIDENTIAL PROPERTY OF
 POLY PROCESSING COMPANY
 NOT FOR REPRINT OR USE
 WITHOUT PERMISSION

DWG TITLE			
3850 GALLON UPRIGHT TANK			
SCALE:	3/8"=1'-0"	 Central Region P.O. Box 4159 (71211) 800 Old Sterlington Rd. Monroe, LA 71203 (504) 343-7565 FAX (504) 343-8795	DR:
DATE:	10/10/19		CK:
SHEET		COMPUTER FILE	REV
1 OF 1		VERT-03850	D

REV "D" ADDED LADDER ATTCH LUGS BY:JB 9/10/12 CK:C/D
 REV "C" ADDED FITTING NOTE BY:MBW 2/17/03 CK:JB
 REV "B" ADDED DIMENSION BY:JB 10/18/02 CK:MBW
 REV "A" ADDED LIFTING LUGS & DETAILS BY:JB 5/7/02 CK:MBW

NON-CONTROLLED COPY
 INFORMATION SUBJECT TO CHANGE WITHOUT NOTICE
 VERIFY REV LEVEL OF PAPER COPY WITH REV LEVEL ON PPC WEB SITE

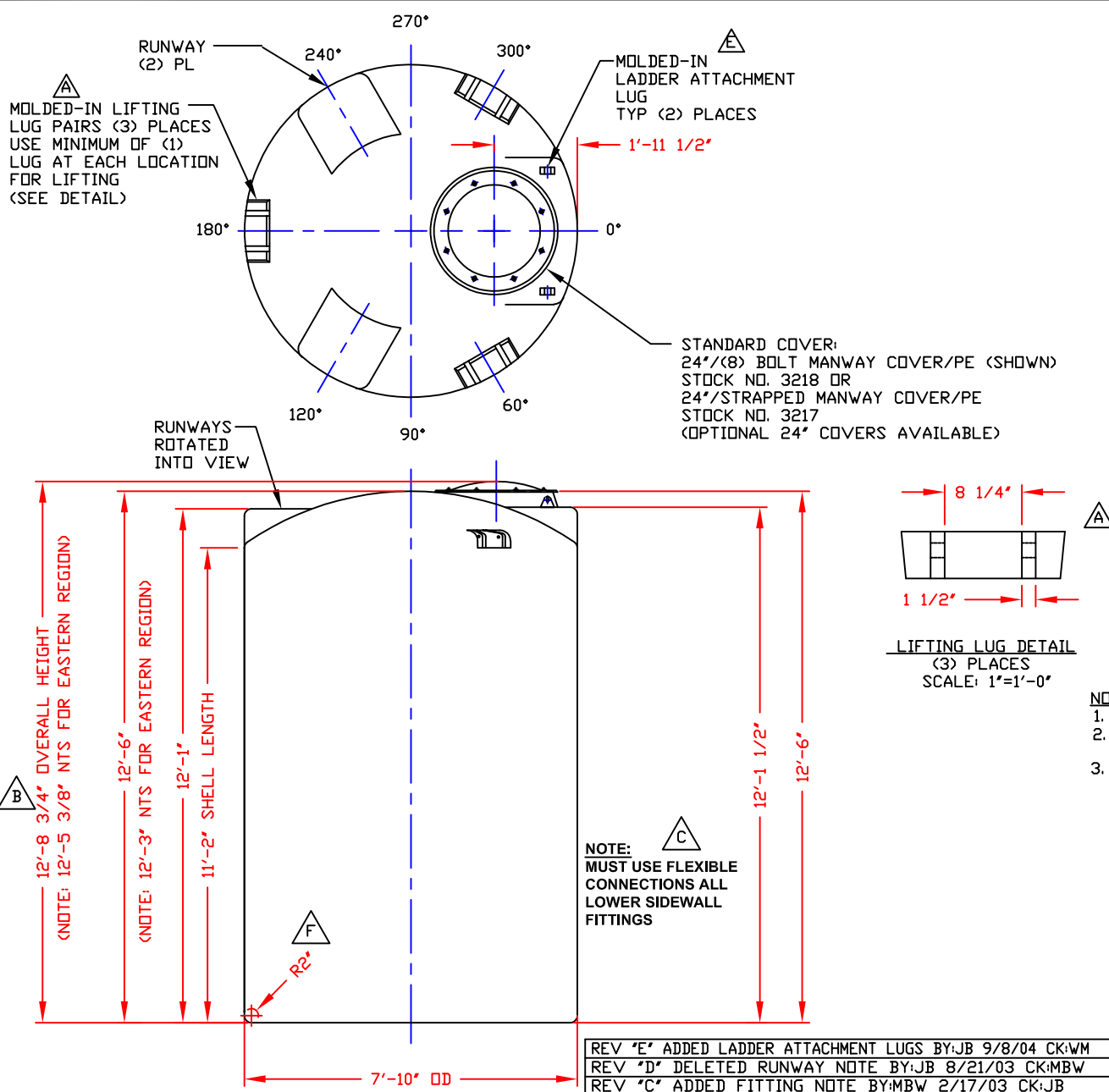

NOZZLE SCHEDULE & ACCESSORIES					
SERVICE	MK	STOCK NO.	SIZE	FITTING	DEG ELEV

NOTES

- THIS IS A COMPUTER GENERATED DWG. DO NOT REVISE BY HAND.
- DIMENSIONS WILL VARY ±3% DUE TO VARIATIONS IN MULTIPLE MOLDS AND CONDITIONS PREVELANT DURING MANUFACTURE AND USAGE.
- MOLDED IN GALLONAGE MARKERS IN 200 GAL. INCREMENTS UP TO 4000 GAL. IN MANWAY AREA.

CALCULATED CAPACITIES/ VOLUME IN U.S. GALLONS		
DESIGN CAP	DOME VOL	TOTAL VOL
3939	192	4131

CONFIDENTIAL PROPERTY OF
 POLY PROCESSING COMPANY
 NOT FOR REPRINT OR USE
 WITHOUT PERMISSION

DWG TITLE: 3900 GALLON UPRIGHT TANK

SCALE: 3/8"=1'-0"

DATE: 10/10/19

DR: B. HARPER

CK: [Blank]

POLYPROCESSING SOLUTIONS, SIMPLIFIED

Central Region
 P.O. Box 4159 (71811)
 2501 Old Sterlington Rd.
 Monroe, LA 71203
 (504) 343-7565
 FAX (504) 343-8795

SHEET 1 OF 1

COMPUTER FILE VERT-03900

REV F

REV 'F' CHANGED KNUCKLE RADIUS TO 2" BY:BT 5/30/12 CK:WM
 REV 'E' ADDED LADDER ATTACHMENT LUGS BY:JB 9/8/04 CK:WM
 REV 'D' DELETED RUNWAY NOTE BY:JB 8/21/03 CK:MBW
 REV 'C' ADDED FITTING NOTE BY:MBW 2/17/03 CK:JB
 REV 'B' ADDED DIMENSION BY:JB 10/18/02 CK:MBW
 REV 'A' ADDED LIFTING LUGS & DETAIL BY:JB 9/25/02 CK:WM

NON-CONTROLLED COPY
 INFORMATION SUBJECT TO CHANGE WITHOUT NOTICE
 VERIFY REV LEVEL OF PAPER COPY WITH REV LEVEL ON PPC WEB SITE

REV 'A' ADDED DIMENSION BY: JB 10/18/02 CK: MBW
 REV 'B' ADDED LIFTING LUGS & DETAIL BY: JB 1/23/03 CK: MBW
 REV 'C' REVISED STOCK NUMBER BY: JB 1/23/03 CK: MBW
 REV 'D' ADDED FITTING NOTE BY: JB 2/5/03 CK: MBW
 REV 'E' REVISED MANWAY COVER BY: JB 2/3/05 CK: MBW
 REV 'F' ADDED LADDER ATTACHMENT LUGS BY: JB 2/3/05 CK: MBW

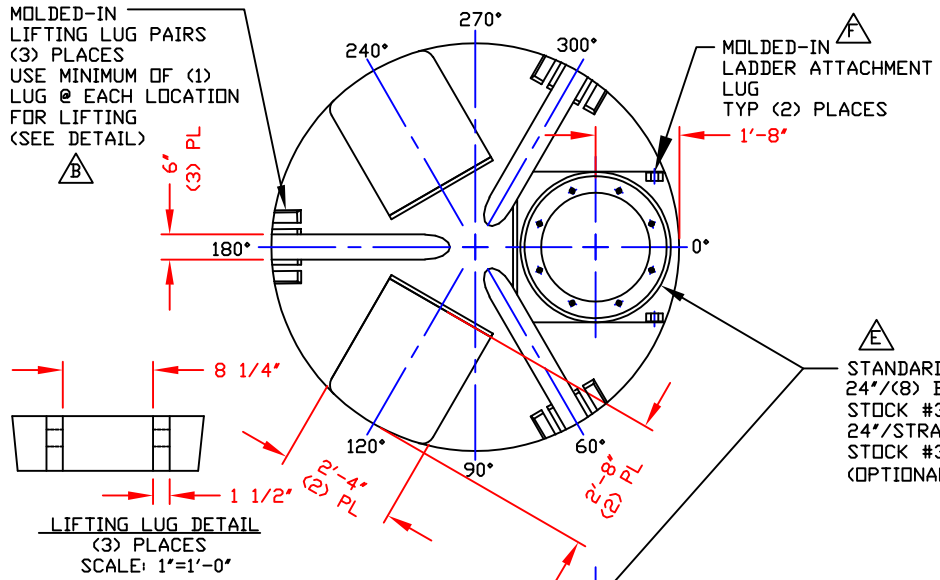

NOZZLE SCHEDULE & ACCESSORIES					
SERVICE	MK	STOCK NO.	SIZE	FITTING	DEG ELEV

STANDARD COVER:
 24" / (8) BOLT MANWAY COVER/PE (SHOWN)
 STOCK #3218 OR
 24" / STRAPPED MANWAY COVER/PE
 STOCK #3217
 (OPTIONAL 24" COVERS AVAILABLE)

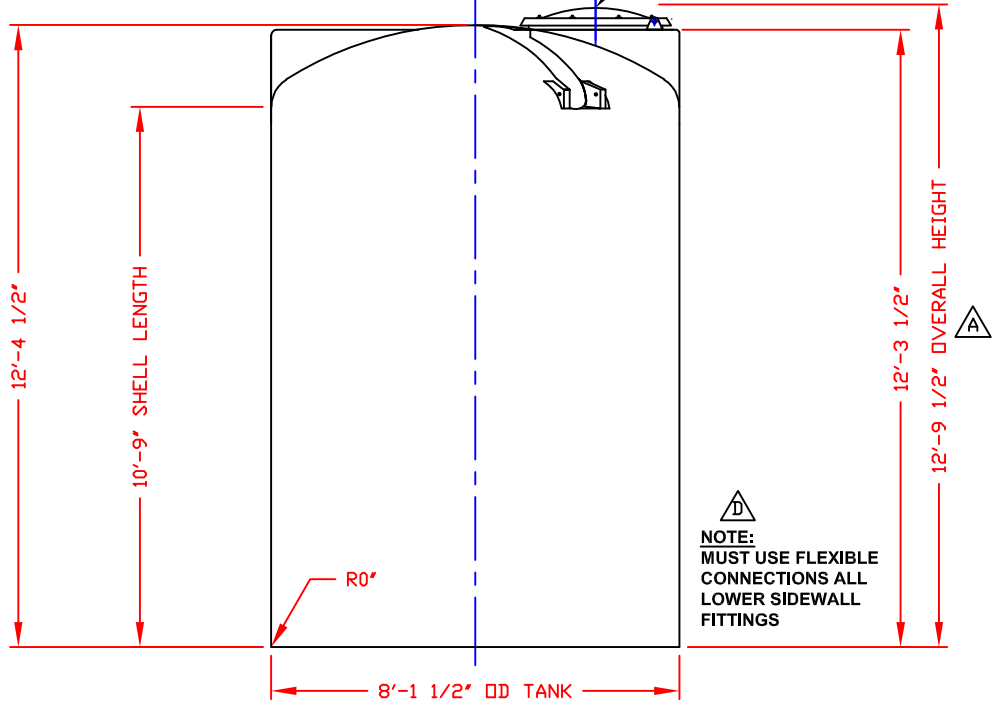

- NOTES**
- THIS IS A COMPUTER GENERATED DWG. DO NOT REVISE BY HAND.
 - DIMENSIONS WILL VARY $\pm 3\%$ DUE TO VARIATIONS IN MULTIPLE MOLDS & CONDITIONS PREVALENT DURING MANUFACTURE & USAGE.
 - NO MOLDED IN GALLONAGE MARKERS THIS TANK.

CALCULATED CAPACITIES/ VOLUME IN U.S. GALLONS		
DESIGN CAP	DOME VOL	TOTAL VOL
4083	372	4455

CONFIDENTIAL PROPERTY OF
 POLY PROCESSING COMPANY
 NOT FOR REPRINT OR USE
 WITHOUT PERMISSION

DWG TITLE
 4050 GALLON UPRIGHT TANK

SCALE: 3/8"=1'-0"

DATE: 10/25/19

Western Region
 P.O. Box 88
 8050 South Ash Street
 French Camp, CA 95221
 (520) 362-4904
 FAX (520) 362-4455

DR: B. HARPER
 CK:

SHEET 1 OF 1
 COMPUTER FILE VERT-04050
 REV F

NON-CONTROLLED COPY
 INFORMATION SUBJECT TO CHANGE WITHOUT NOTICE
 VERIFY REV LEVEL OF PAPER COPY WITH REV LEVEL ON PPC WEB SITE

NOZZLE SCHEDULE & ACCESSORIES					
SERVICE	MK	STOCK NO.	SIZE	FITTING	DEG ELEV

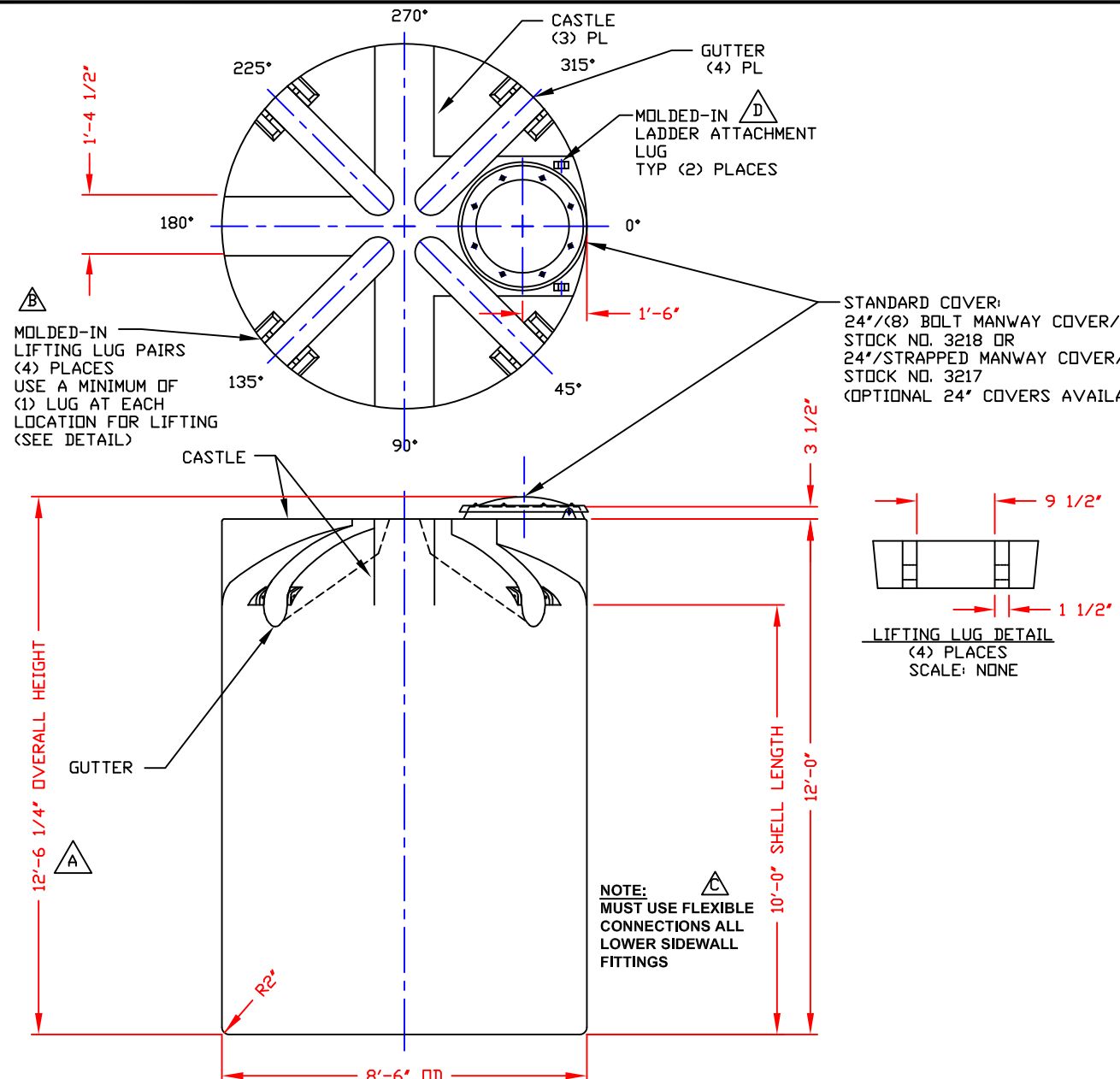

STANDARD COVER:
 24"/(8) BOLT MANWAY COVER/PE (SHOWN)
 STOCK NO. 3218 OR
 24"/STRAPPED MANWAY COVER/PE
 STOCK NO. 3217
 (OPTIONAL 24" COVERS AVAILABLE)

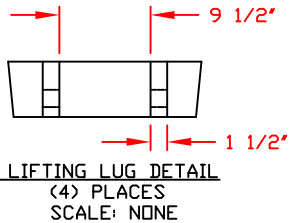

NOTES
 1. THIS IS A COMPUTER GENERATED DWG. DO NOT REVISE BY HAND.
 2. DIMENSIONS WILL VARY ±3% DUE TO VARIATIONS IN MULTIPLE MOLDS & CONDITIONS PREVALENT DURING MANUFACTURE & USAGE.
 3. NO MOLDED IN GALLONAGE MARKERS THIS TANK.

NOTE:
 MUST USE FLEXIBLE CONNECTIONS ALL LOWER SIDEWALL FITTINGS

CALCULATED CAPACITIES/ VOLUME IN U.S. GALLONS		
DESIGN CAP	DOME VOL	TOTAL VOL
4162	245	4407

CONFIDENTIAL PROPERTY OF
 POLY PROCESSING COMPANY
 NOT FOR REPRINT OR USE
 WITHOUT PERMISSION

DWG TITLE 4150 GALLON UPRIGHT TANK		DR: B. HARPER	
SCALE: 3/8"=1'-0"		Central Region P.O. Box 4150 (71211) 8201 Old Sterlington Rd. Monroe, LA 71203 (504) 343-7565 FAX (504) 343-8795	
DATE: 10/10/19		CK:	
SHEET 1 OF 1		COMPUTER FILE VERT-04150	REV D

REV "D" ADDED LADDER ATTACHMENT LUGS BY:JB 7/8/04 CK:WM
REV "C" ADDED FITTING NOTE BY:MBW 2/17/03 CK:JB
REV "B" ADDED LIFTING LUGS & DETAIL BY:JB 1/16/03 CK:WM
REV "A" ADDED DIMENSION BY:JB 10/18/02 CK:MBW

REV "A" ADDED LIFTING LUGS & DETAIL BY:JB 9/24/02 CK:MM
 REV "B" ADDED DIMENSION BY:JB 10/18/02 CK:MMB
 REV "C" ADDED FILLING NOTE BY:MMB 2/17/03 CK:JB
 REV "D" ADDED LADDER ATTACHMENT LUGS BY:JB 5/14/04 CK:MM
 REV "E" REVISED FOR MOLD UPDATE BY:JB 9/29/09 CK:MM

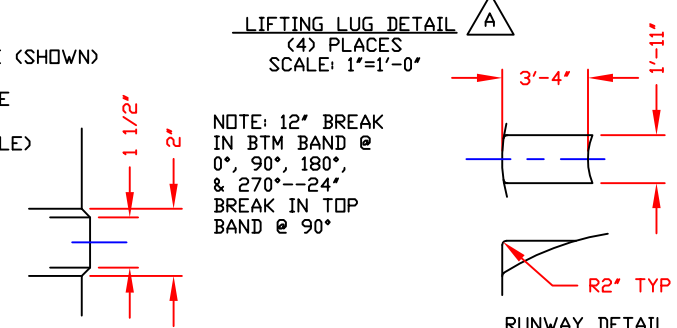
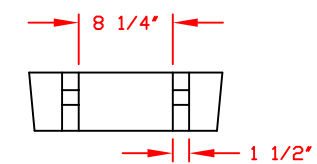
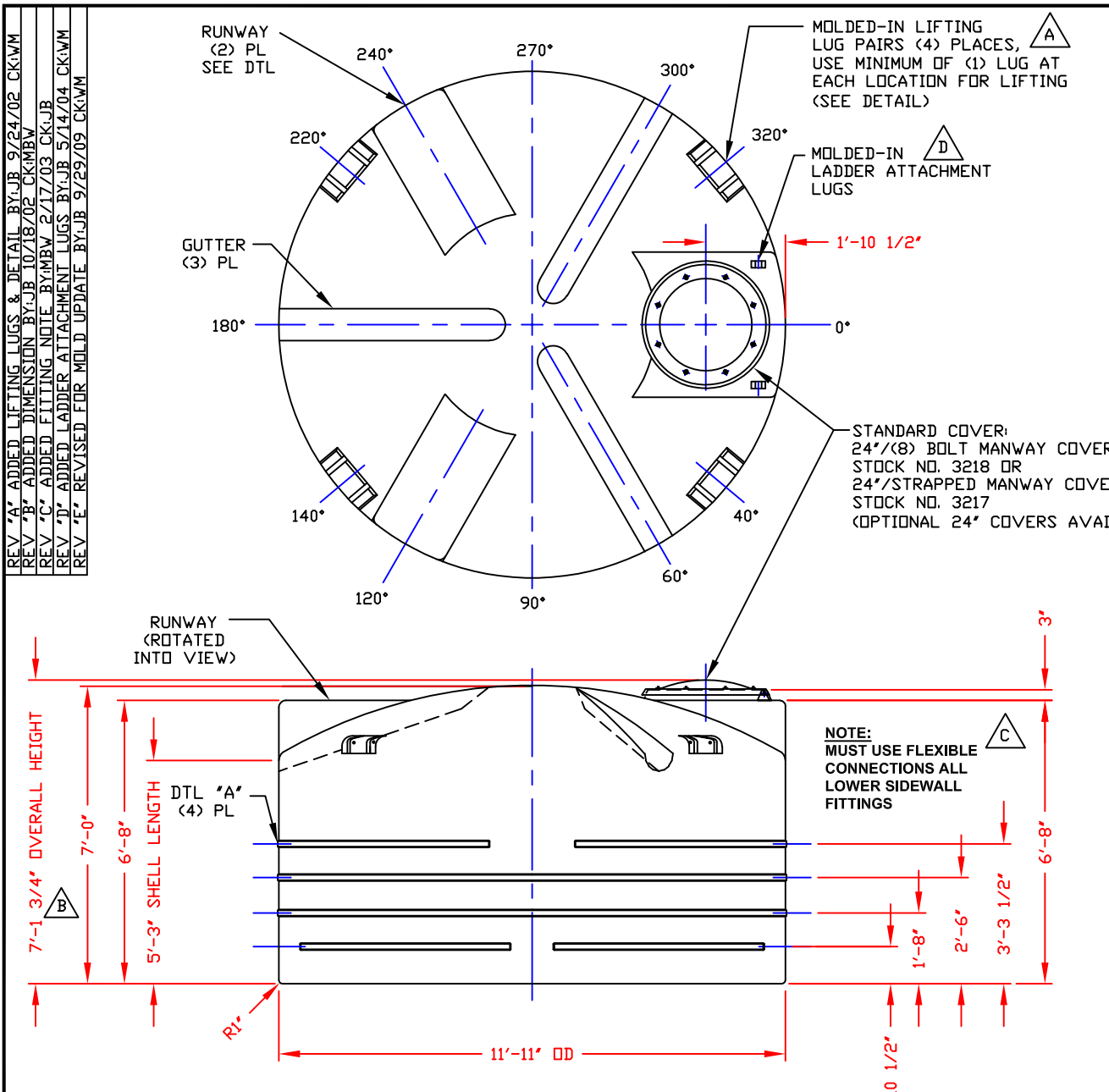

NOTES

1. THIS IS A COMPUTER GENERATED DWG. DO NOT REVISE BY HAND.
2. DIMENSIONS WILL VARY ±3% DUE TO VARIATIONS IN MULTIPLE MOLDS & CONDITIONS PREVALENT DURING MANUFACTURE & USAGE.
3. NO MOLDED IN GALLONAGE MARKERS THIS TANK.

CALCULATED CAPACITIES/ VOLUME IN U.S. GALLONS		
DESIGN CAP	DOMESTIC VOL	TOTAL VOL
4322	675	4997

CONFIDENTIAL PROPERTY OF
 POLY PROCESSING COMPANY
 NOT FOR REPRINT OR USE
 WITHOUT PERMISSION

DWG TITLE: 4250 GALLON UPRIGHT TANK

SCALE: 3/8"=1'-0"

DATE: 10/10/19

POLYPROCESSING SOLUTIONS. SIMPLIFIED

Central Region
 P.O. Box 4159 (71211)
 8201 Old Sterlington Rd.
 Monroe, LA 71203
 (504) 343-7565
 FAX (504) 343-8795

DR: B. HARPER
 CK:

SHEET: 1 OF 1
 COMPUTER FILE: VERT-04250
 REV: E

NON-CONTROLLED COPY
 INFORMATION SUBJECT TO CHANGE WITHOUT NOTICE
 VERIFY REV LEVEL OF PAPER COPY WITH REV LEVEL ON PPC WEB SITE

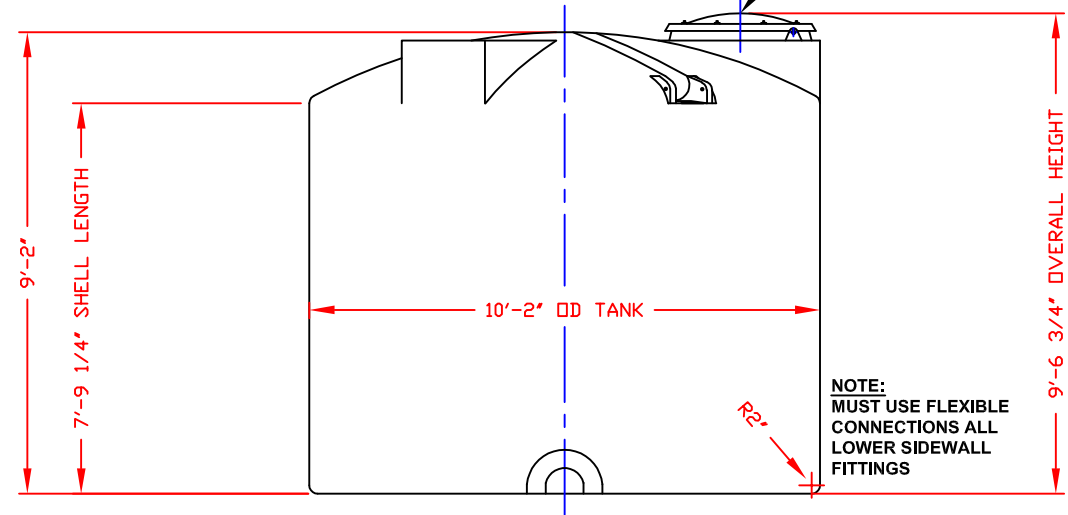
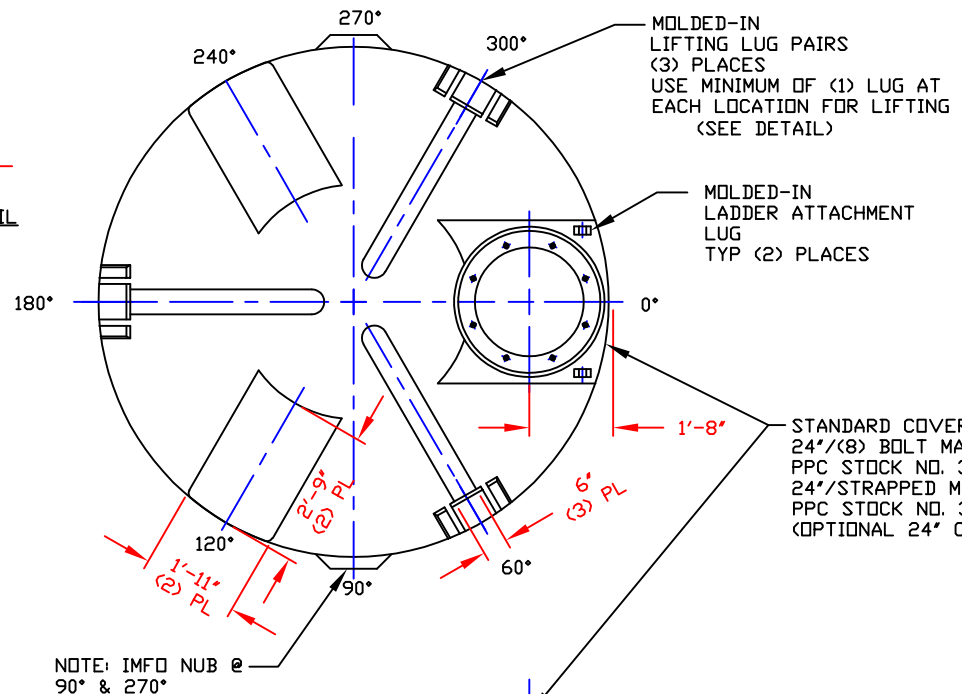
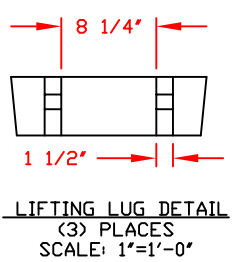

- NOTES**
1. THIS IS A COMPUTER GENERATED DWG. DO NOT REVISE BY HAND.
 2. DIMENSIONS WILL VARY ±3% DUE TO VARIATIONS IN MULTIPLE MOLDS & CONDITIONS PREVALENT DURING MANUFACTURE & USAGE.
 3. MOLDED IN GALLONAGE MARKERS @ 355° IN 200 GALLON INCREMENTS.

CALCULATED CAPACITIES/ VOLUME IN U.S. GALLONS		
DESIGN CAP	DOME VOL	TOTAL VOL
4610	434	5044

CONFIDENTIAL PROPERTY OF
 POLY PROCESSING COMPANY
 NOT FOR REPRINT OR USE
 WITHOUT PERMISSION

DWG TITLE		4600 GALLON UPRIGHT TANK		
SCALE:	3/8"=1'-0"		Western Region	DR:
DATE:	10/17/19		8055 South Ash Street French Camp, CA 95231 (925) 982-4964 FAX (925) 982-0455	B. HARPER
		SHEET	COMPUTER FILE	REV
		1 OF 1	VERT-04600	-

NON-CONTROLLED COPY
 INFORMATION SUBJECT TO CHANGE WITHOUT NOTICE
 VERIFY REV LEVEL OF PAPER COPY WITH REV LEVEL ON PPC WEB SITE

NOZZLE SCHEDULE & ACCESSORIES					
SERVICE	MK	STOCK NO.	SIZE	FITTING	DEG ELEV

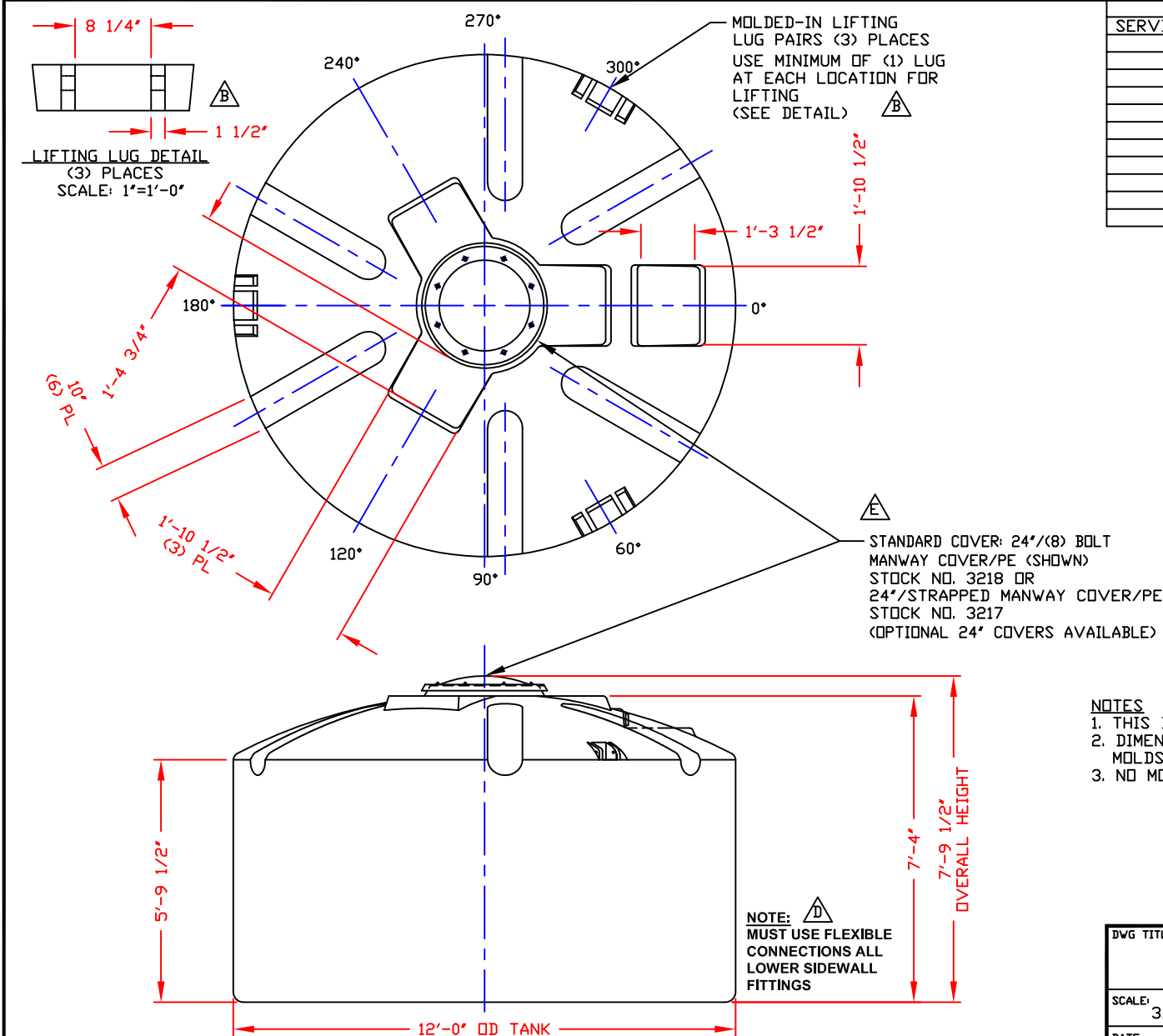

- NOTES**
- THIS IS A COMPUTER GENERATED DWG. DO NOT REVISE BY HAND.
 - DIMENSIONS WILL VARY ±3% DUE TO VARIATIONS IN MULTIPLE MOLDS & CONDITIONS PREVALENT DURING MANUFACTURE & USAGE.
 - NO MOLDED IN GALLONAGE MARKERS THIS TANK.

CALCULATED CAPACITIES/ VOLUME IN U.S. GALLONS		
DESIGN CAP	DOME VOL	TOTAL VOL
4900	588	5488

CONFIDENTIAL PROPERTY OF
 POLY PROCESSING COMPANY
 NOT FOR REPRINT OR USE
 WITHOUT PERMISSION

DWG TITLE 4900 GALLON UPRIGHT TANK		Western Region P.O. Box 98 6055 South Ash Street French Camp, CA 95821 92571 982-2534 FAX 925-982-0455		DR: B. HARPER
SCALE: 3/8"=1'-0"	DATE: 10/17/19	POLYPROCESSING SOLUTIONS. SIMPLIFIED.		CK:
REV 'D' ADDED FITTING NOTE BY:JB 2/19/03 CK:MBW		SHEET 1 OF 1		COMPUTER FILE VERT-04900
REV 'C' REVISED STOCK NUMBER BY:JB 2/19/03 CK:MBW		E		REV
REV 'B' ADDED LIFTING LUGS & DETAIL BY:JB 2/19/03 CK:WM				
REV 'A' REVISED TO REFLECT MOLD MODIFICATION BY:MBW 9/28/00 CK:BT				

8-325

NON-CONTROLLED COPY
 INFORMATION SUBJECT TO CHANGE WITHOUT NOTICE
 VERIFY REV LEVEL OF PAPER COPY WITH REV LEVEL ON PPC WEB SITE

NOZZLE SCHEDULE & ACCESSORIES						
SERVICE	MK	STOCK NO.	SIZE	FITTING	DEG	ELEV

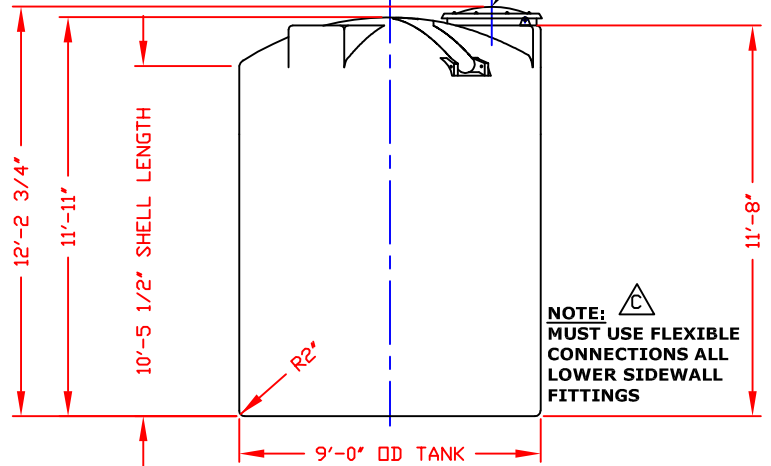
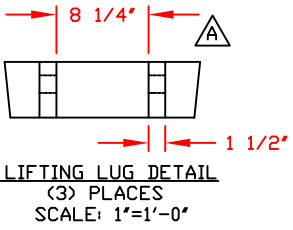
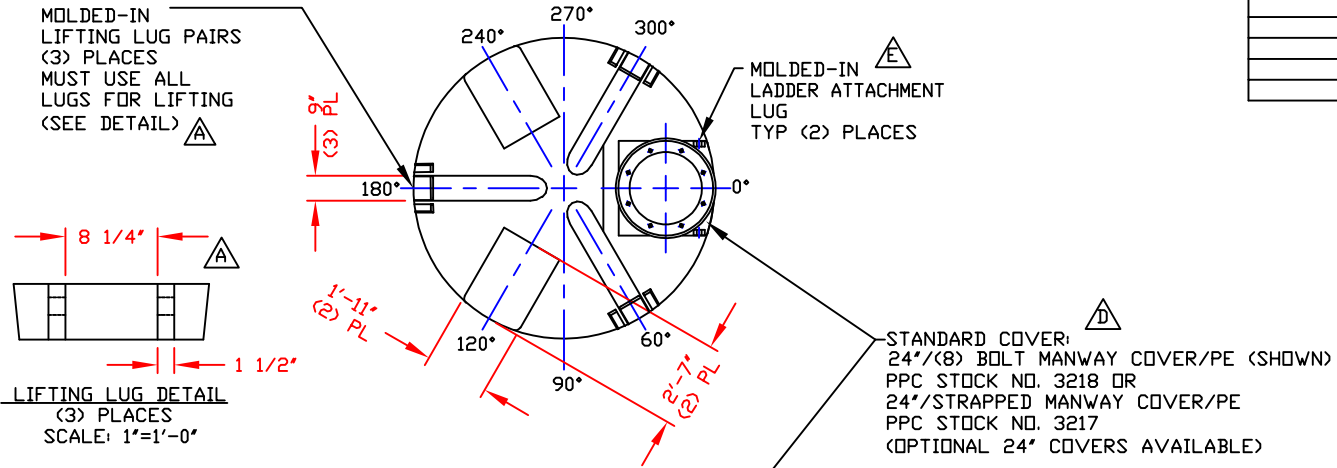

NOTES
 1. THIS IS A COMPUTER GENERATED DWG. DO NOT REVISE BY HAND.
 2. DIMENSIONS WILL VARY ±3% DUE TO VARIATIONS IN MULTIPLE MOLDS & CONDITIONS PREVALENT DURING MANUFACTURE & USAGE.
 3. NO MOLDED IN GALLONAGE MARKERS THIS TANK.

CALCULATED CAPACITIES/ VOLUME IN U.S. GALLONS		
DESIGN CAP	DOME VOL	TOTAL VOL
4925	400	5325

CONFIDENTIAL PROPERTY OF
 POLY PROCESSING COMPANY
 NOT FOR REPRINT OR USE
 WITHOUT PERMISSION

DWG TITLE: 4925 GALLON UPRIGHT TANK

SCALE: 1/4"=1'-0"

DATE: 10/17/19

Western Region
 P.O. Box 88
 8035 South Ash Street
 Fresno, Calif., CA 93251
 (559) 982-4504
 FAX (559) 982-8455

DR: B. HARPER
 CK:

POLYPROCESSING SOLUTIONS, SIMPLIFIED

SHEET: 1 OF 1
 COMPUTER FILE: VERT-04925
 REV: E

REV "E" ADDED LADDER ATTACHMENT LUGS BY:JB 10/2/09 CK:WM
REV "D" REVISED COVER BY:JB 11/24/03 CK:MBW
REV "C" ADDED FITTING NOTE BY:JB 2/12/03 CK:MBW
REV "B" REVISED STOCK NUMBER BY:JB 1/14/03 CK:WM
REV "A" ADDED LIFTING LUGS & DETAIL BY:JB 1/14/03 CK:WM

NON-CONTROLLED COPY
 INFORMATION SUBJECT TO CHANGE WITHOUT NOTICE
 VERIFY REV LEVEL OF PAPER COPY WITH REV LEVEL ON PPC WEB SITE

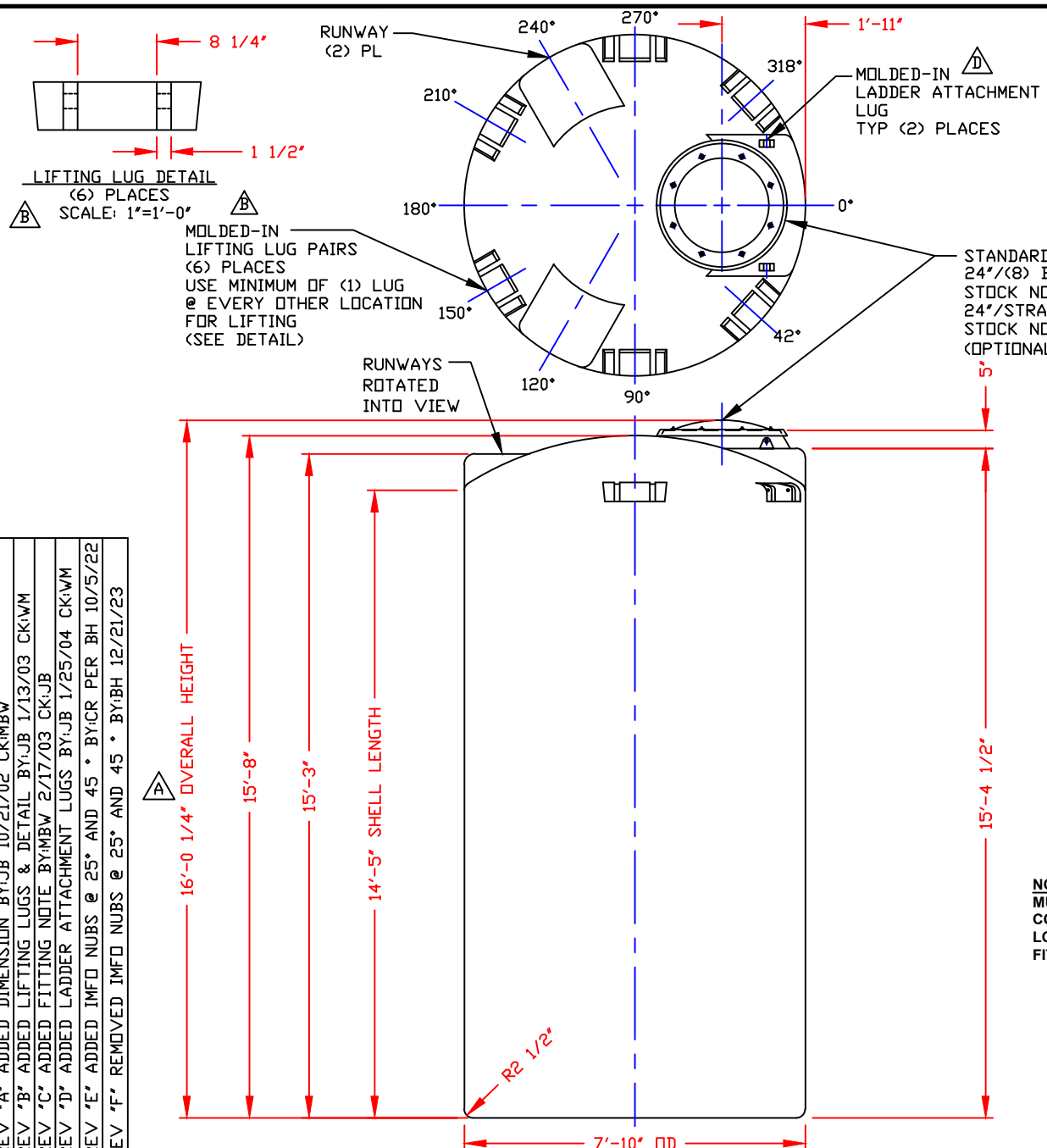

SERVICE	MK	STOCK NO.	SIZE	FITTING	DEG	ELEV

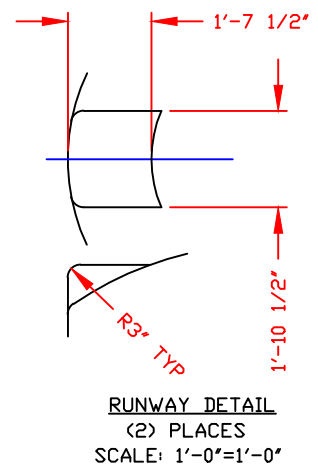

REV 'A' ADDED DIMENSION BY:JB 10/21/02 CK:MBW
 REV 'B' ADDED LIFTING LUGS & DETAIL BY:JB 1/13/03 CK:WWM
 REV 'C' ADDED FITTING NOTE BY:MBW 2/17/03 CK:JB
 REV 'D' ADDED LADDER ATTACHMENT LUGS BY:JB 1/25/04 CK:WWM
 REV 'E' ADDED INFO NUBS @ 25° AND 45° BY:CR PER BH 10/5/22
 REV 'F' REMOVED INFO NUBS @ 25° AND 45° BY:BH 12/21/23

NOTES
 1. THIS IS A COMPUTER GENERATED DWG. DO NOT REVISE BY HAND.
 2. DIMENSIONS WILL VARY ±3% DUE TO VARIATIONS IN MULTIPLE MOLDS & CONDITIONS PREVALENT DURING MANUFACTURE & USAGE.
 3. 5" WIDE MOLDED IN GALLONAGE MARKERS @ APPROX 15" UP TO 4800 GAL. AVOID WHEN PLACING FITTINGS.

NOTE: MUST USE FLEXIBLE CONNECTIONS ALL LOWER SIDEWALL FITTINGS

CALCULATED CAPACITIES/ VOLUME IN U.S. GALLONS		
DESIGN CAP	DOME VOL	TOTAL VOL
5052	192	5244

CONFIDENTIAL PROPERTY OF POLY PROCESSING COMPANY
 NOT FOR REPRINT OR USE WITHOUT PERMISSION

DWG TITLE			
5050 GALLON UPRIGHT TANK			
SCALE:	3/8"=1'-0"		DR:
DATE:	10/10/19		CK:
		Central Region P.O. Box 4199 (71813) 2201 Old Springington Rd. Morgan, LA 71253 CITY: 343-7243 FAX: (504) 343-8795	B. HARPER
SHEET		COMPUTER FILE	REV
1 OF 1		VERT-05050	F

NON-CONTROLLED COPY
 INFORMATION SUBJECT TO CHANGE WITHOUT NOTICE
 VERIFY REV LEVEL OF PAPER COPY WITH REV LEVEL ON PPC WEB SITE

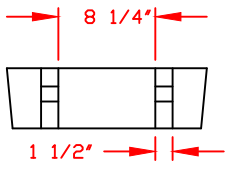

LIFTING LUG DETAIL
 (3) PLACES
 SCALE: 1'=1'-0"

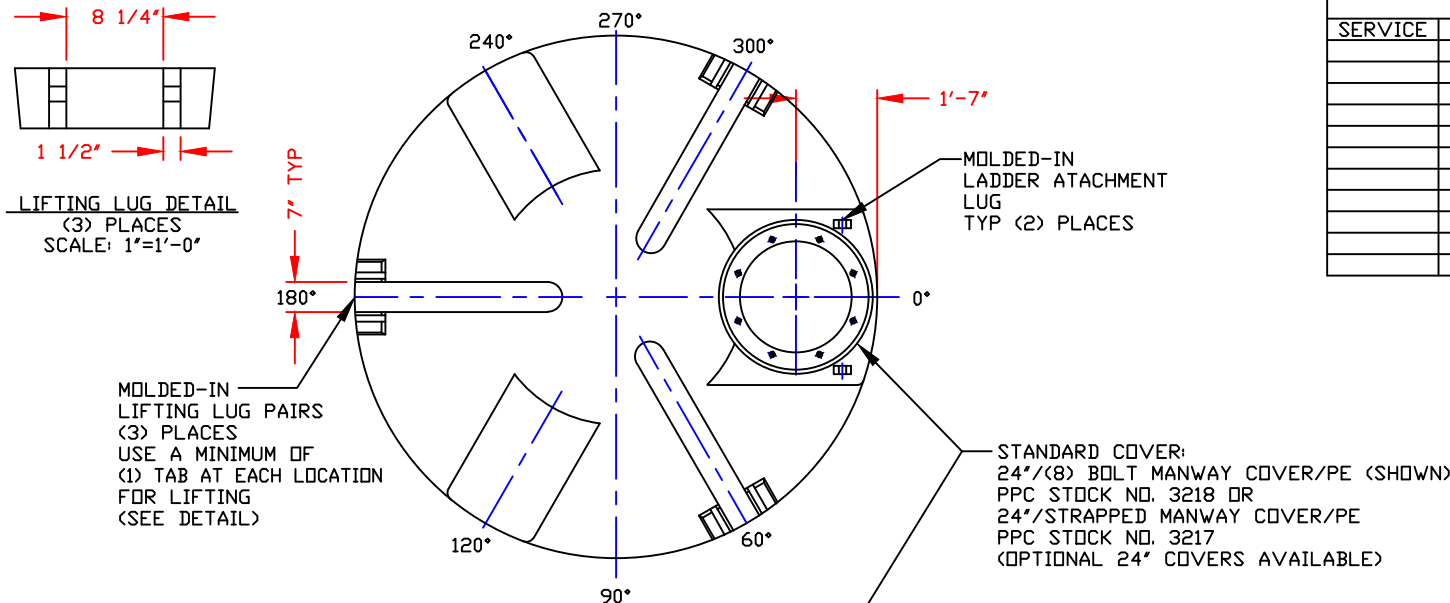

MOLDED-IN LIFTING LUG PAIRS (3) PLACES USE A MINIMUM OF (1) TAB AT EACH LOCATION FOR LIFTING (SEE DETAIL)

MOLDED-IN LADDER ATTACHMENT LUG TYP (2) PLACES

STANDARD COVER:
 24"/(8) BOLT MANWAY COVER/PE (SHOWN)
 PPC STOCK NO. 3218 OR
 24"/STRAPPED MANWAY COVER/PE
 PPC STOCK NO. 3217
 (OPTIONAL 24" COVERS AVAILABLE)

NOZZLE SCHEDULE & ACCESSORIES					
SERVICE	MK	STOCK NO.	SIZE	FITTING	DEG ELEV

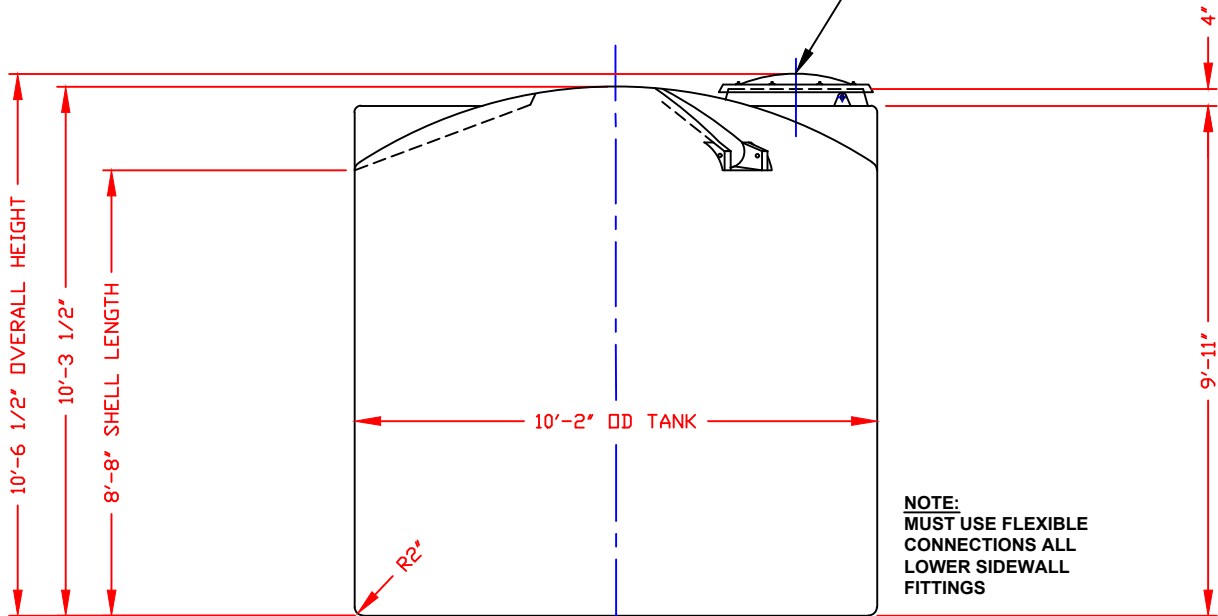

- NOTES**
1. THIS IS A COMPUTER GENERATED DWG. DO NOT REVISE BY HAND.
 2. DIMENSIONS WILL VARY ±3% DUE TO VARIATIONS IN MULTIPLE MOLDS & CONDITIONS PREVALENT DURING MANUFACTURE & USAGE.
 3. MOLDED IN GALLONAGE MARKERS @ APPROX 355° IN 200 GAL INCREMENTS UP TO 5100 GAL.

CALCULATED CAPACITIES/ VOLUME IN U.S. GALLONS		
DESIGN CAP	DOME VOL	TOTAL VOL
5174	419	5593

CONFIDENTIAL PROPERTY OF
 POLY PROCESSING COMPANY
 NOT FOR REPRINT OR USE
 WITHOUT PERMISSION

DWG TITLE		5100 GALLON UPRIGHT TANK		
SCALE:	3/8"=1'-0"	 Western Region P.O. Box 80 9005 South Ash Street French Camp, CA 95231 (209) 962-1904 FAX (209) 982-0455	DR:	B. HARPER
DATE:	10/17/19		CK:	
SHEET		COMPUTER FILE		
1 OF 1		VERT-05100		
		REV F		

REV "D" REVISED FOR MOLD MODIFICATIONS BY:JB 6/16/05 CK:WM
REV "C" ADDED FITTING NOTE BY:JB 3/19/03 CK:MBW
REV "B" ADDED LIFTING LUGS & DETAIL BY:JB 10/31/02 CK:WM
REV "A" ADDED DIMENSION BY:JB 10/21/02 CK:MBW
REV "F" REVISED GUTTER LENGTH BY:BT 06/24/22 CK:JS
REV "E" REVISED FOR NEW MOLD BY:MBW 10/30/07 CK:WM

NON-CONTROLLED COPY
 INFORMATION SUBJECT TO CHANGE WITHOUT NOTICE
 VERIFY REV LEVEL OF PAPER COPY WITH REV LEVEL ON PPC WEB SITE

NOZZLE SCHEDULE & ACCESSORIES					
SERVICE	MK	STOCK NO.	SIZE	FITTING	DEG ELEV

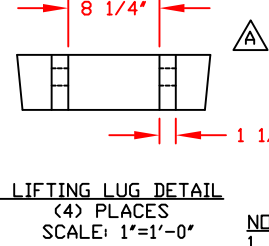
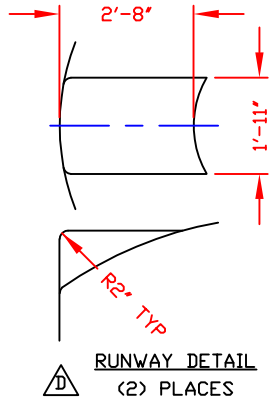
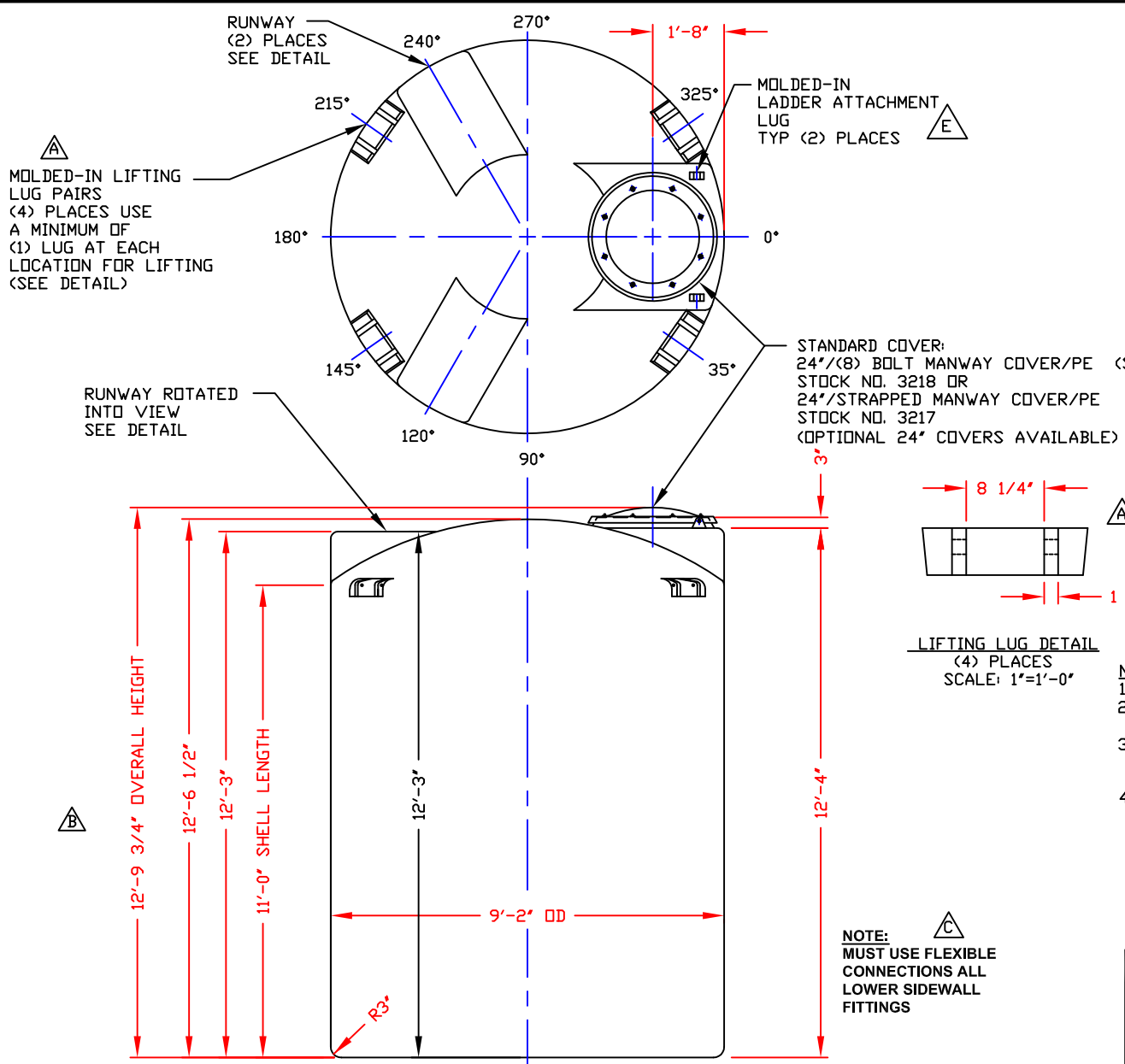

- NOTES**
- THIS IS A COMPUTER GENERATED DWG. DO NOT REVISE BY HAND.
 - DIMENSIONS WILL VARY ±3% DUE TO VARIATIONS IN MULTIPLE MOLDS & CONDITIONS PREVALENT DURING MANUFACTURE & USAGE.
 - 5 1/2" WIDE MOLDED IN GALLONAGE MARKERS IN MANWAY AREA IN 200 GAL INCREMENTS UP TO 5600 GAL. AVOID WHEN FITTING. EASTERN REGION.
 - GALLONAGE MARKERS IN MANWAY AREA IN 200 GAL INCREMENTS UP TO 5200 GAL. CENTRAL REGION.

CALCULATED CAPACITIES/ VOLUME IN U.S. GALLONS		
DESIGN CAP	DOME VOL	TOTAL VOL
5315	307	5622

CONFIDENTIAL PROPERTY OF
 POLY PROCESSING COMPANY
 NOT FOR REPRINT OR USE
 WITHOUT PERMISSION

NOTE:
 MUST USE FLEXIBLE
 CONNECTIONS ALL
 LOWER SIDEWALL
 FITTINGS

DWG TITLE 5300 GALLON UPRIGHT TANK		
SCALE: 3/8"=1'-0"	 Central Region P.O. Box 4150 (71211) 8201 Old Sterlington Rd. Monroe, LA 71203 (504) 343-7565 FAX (504) 343-8795	DR: B. HARPER
DATE: 10/10/19		CK:
SHEET 1 OF 1	COMPUTER FILE VERT-05300	REV E

- REV "E" ADDED LADDER ATTACHMENT LUGS BY:JB 6/9/04 CK:WM
 REV "D" DELETED RUNWAY NOTE BY:JB 8/21/03 CK:MBW
 REV "C" ADDED FITTING NOTE BY:MBW 2/17/03 CK:JB
 REV "B" ADDED DIMENSION BY:JB 10/21/02 CK:MBW
 REV "A" ADDED LIFTING LUGS & DETAIL BY:JB 8/15/02 CK:WM

2-325

NON-CONTROLLED COPY
 INFORMATION SUBJECT TO CHANGE WITHOUT NOTICE
 VERIFY REV LEVEL OF PAPER COPY WITH REV LEVEL ON PPC WEB SITE

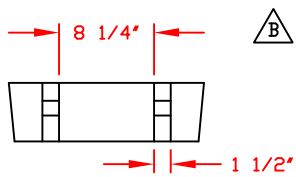

LIFTING LUG DETAIL
 (3) PLACES
 SCALE: 1"=1'-0"

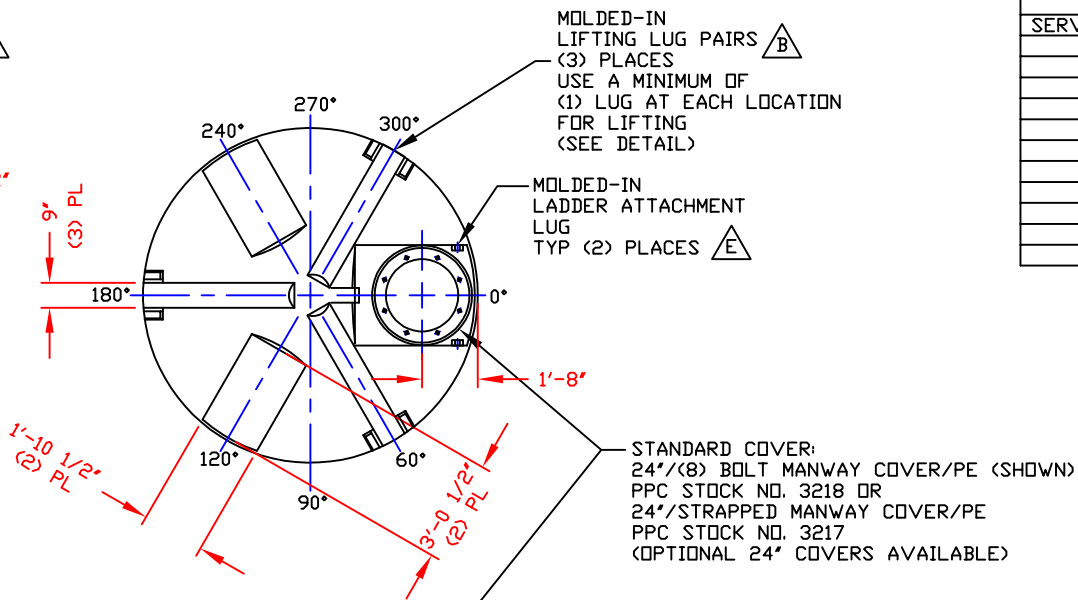

MOLDED-IN LIFTING LUG PAIRS $\triangle B$
 (3) PLACES
 USE A MINIMUM OF
 (1) LUG AT EACH LOCATION
 FOR LIFTING
 (SEE DETAIL)

MOLDED-IN LADDER ATTACHMENT LUG
 TYP (2) PLACES $\triangle E$

STANDARD COVER:
 24"/(8) BOLT MANWAY COVER/PE (SHOWN)
 PPC STOCK NO. 3218 OR
 24"/STRAPPED MANWAY COVER/PE
 PPC STOCK NO. 3217
 (OPTIONAL 24" COVERS AVAILABLE)

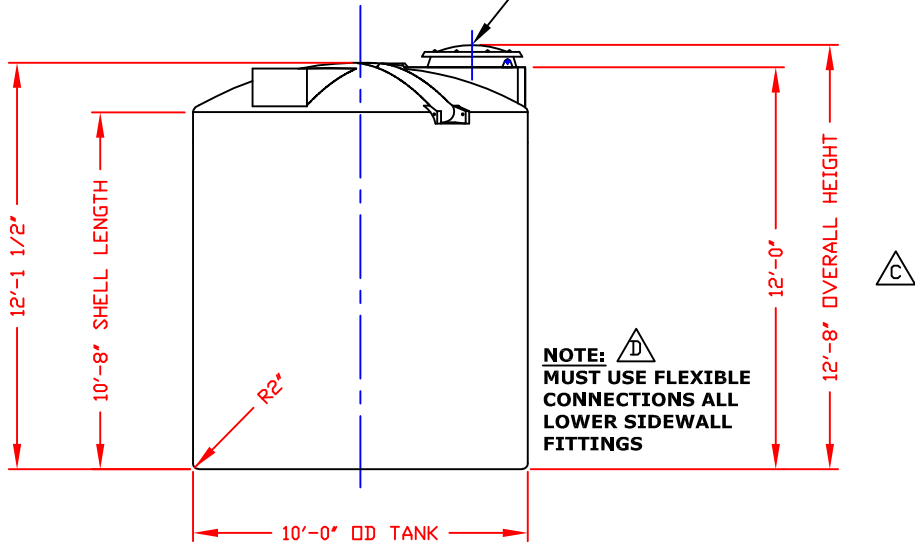

NOTE: $\triangle D$
MUST USE FLEXIBLE CONNECTIONS ALL LOWER SIDEWALL FITTINGS

NOZZLE SCHEDULE & ACCESSORIES					
SERVICE	MK	STOCK NO.	SIZE	FITTING	DEG ELEV

- NOTES**
- THIS IS A COMPUTER GENERATED DWG. DO NOT REVISE BY HAND.
 - DIMENSIONS WILL VARY $\pm 3\%$ DUE TO VARIATIONS IN MULTIPLE MOLDS & CONDITIONS PREVALENT DURING MANUFACTURE & USAGE.
 - NO MOLDED IN GALLONAGE MARKERS THIS TANK.

CALCULATED CAPACITIES/ VOLUME IN U.S. GALLONS		
DESIGN CAP	DOME VOL	TOTAL VOL
6138	470	6608

CONFIDENTIAL PROPERTY OF
 POLY PROCESSING COMPANY
 NOT FOR REPRINT OR USE
 WITHOUT PERMISSION

DWG TITLE 6100 GALLON UPRIGHT TANK

SCALE: 1/4"=1'-0"

DATE: 10/17/19

POLYPROCESSING SOLUTIONS. SIMPLIFIED.

Western Region
 P.O. Box 99
 6053 South Ash Street
 French Creek, CA 95621
 (916) 962-4964
 FAX (916) 962-4435

DR: B. HARPER
 CK: []

SHEET 1 OF 1
 COMPUTER FILE VERT-06100
 REV F

- REV "F" REVISED FOR MOLD MODIFICATIONS BY:JB 6/16/05 CK:WM
- REV "E" ADDED LADDER ATTACHMENT LUGS BY:JB 1/28/05 CK:WM
- REV "D" ADDED FITTING NOTE BY:JB 3/19/03 CK:MBW
- REV "C" ADDED DIMENSION BY:JB 10/21/02 CK:MBW
- REV "B" ADDED LIFTING LUGS & DETAILS BY:JB 8/27/02 CK:WM
- REV "A" REVISED TO REFLECT MOLD MODIFICATION BY:MBW 2/27/02 CK:JB

NON-CONTROLLED COPY
 INFORMATION SUBJECT TO CHANGE WITHOUT NOTICE
 VERIFY REV LEVEL OF PAPER COPY WITH REV LEVEL ON PPC WEB SITE

MOLDED-IN LIFTING LUG PAIRS (6) PLACES USE MINIMUM OF (3) LUG PAIRS @ ALTERNATING LOCATIONS FOR LIFTING (SEE DETAIL)

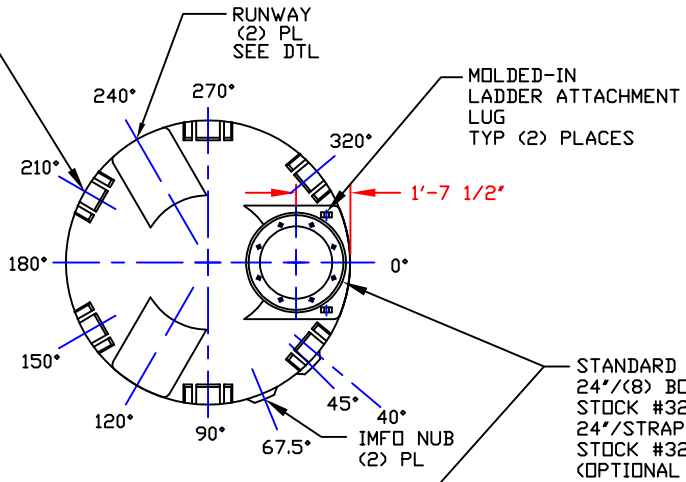
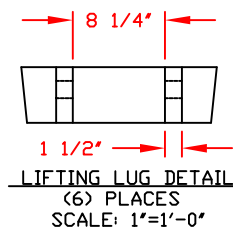

NOZZLE SCHEDULE & ACCESSORIES						
SERVICE	MK	STOCK NO.	SIZE	FITTING	DEG	ELEV

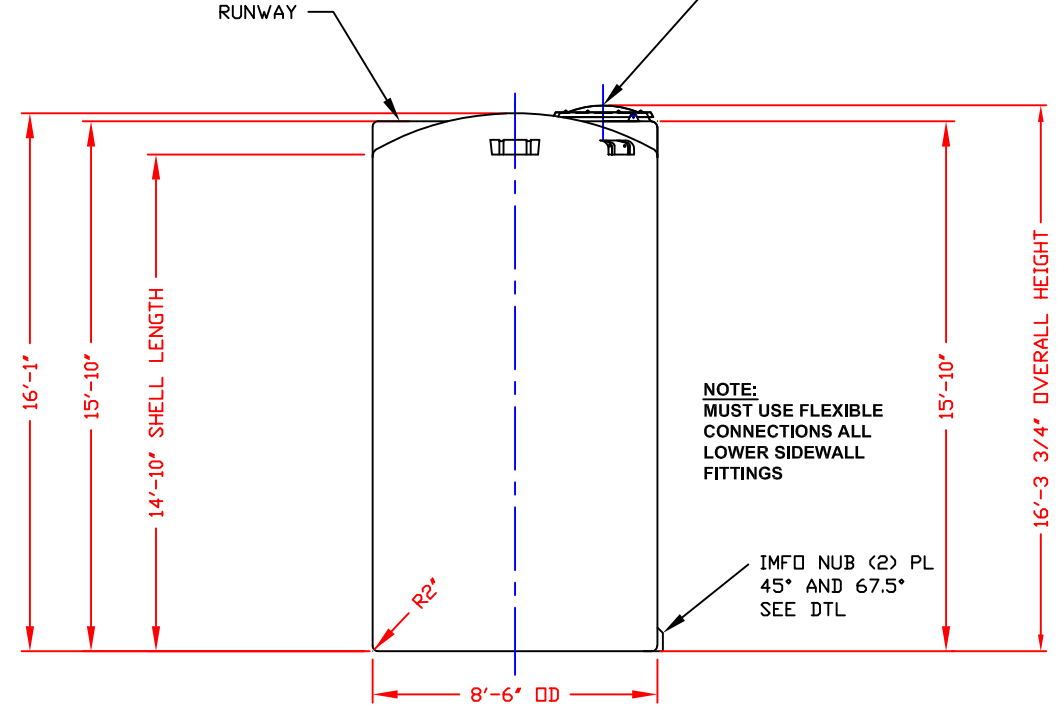

NOTE: MUST USE FLEXIBLE CONNECTIONS ALL LOWER SIDEWALL FITTINGS

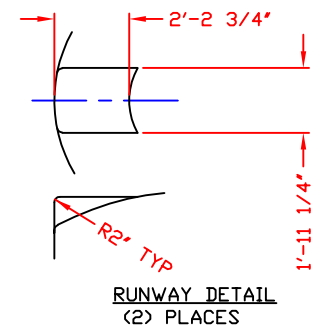
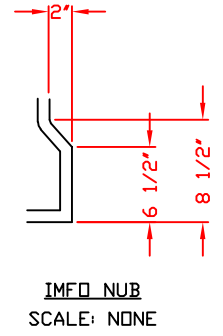

- NOTES:
 1. THIS IS A COMPUTER GENERATED DWG. DO NOT REVISE BY HAND.
 2. DIMENSIONS WILL VARY ±3% DUE TO VARIATIONS IN MULTIPLE MOLDS & CONDITIONS PREVALENT DURING MANUFACTURE & USAGE.
 3. MOLDED IN GALLONAGE MARKERS @ 15" IN 200 GALLON INCREMENTS TO 5800 GALLONS.

CALCULATED CAPACITIES/ VOLUME IN U.S. GALLONS		
DESIGN CAP	DOME VOL	TOTAL VOL
6115	235	6350

CONFIDENTIAL PROPERTY OF POLY PROCESSING COMPANY NOT FOR REPRINT OR USE WITHOUT PERMISSION

DWG TITLE 6115 GALLON UPRIGHT TANK			
SCALE: 1/4"=1'-0"		Central Region P.O. Box 4159 (71211) 8201 Old Sterlington Rd. Monroe, LA 71203 CITY 343-7565 FAX (504) 343-8795	DR: B. HARPER
DATE: 10/10/19		CK:	
SHEET 1 OF 1		COMPUTER FILE VERT-06115	REV -

NON-CONTROLLED COPY
 INFORMATION SUBJECT TO CHANGE WITHOUT NOTICE
 VERIFY REV LEVEL OF PAPER COPY WITH REV LEVEL ON PPC WEB SITE

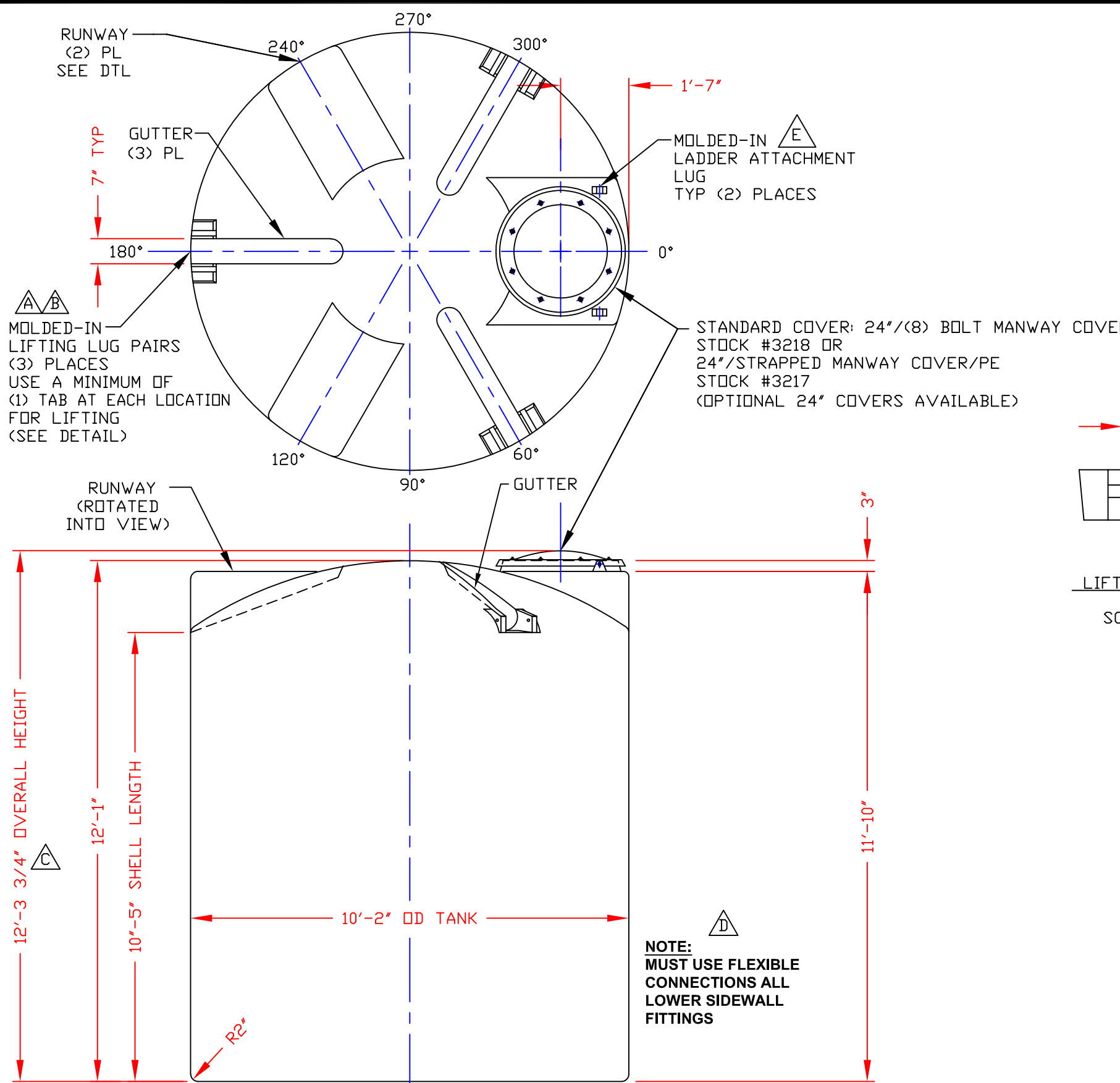

NOZZLE SCHEDULE & ACCESSORIES						
SERVICE	MK	STOCK NO.	SIZE	FITTING	DEG	ELEV

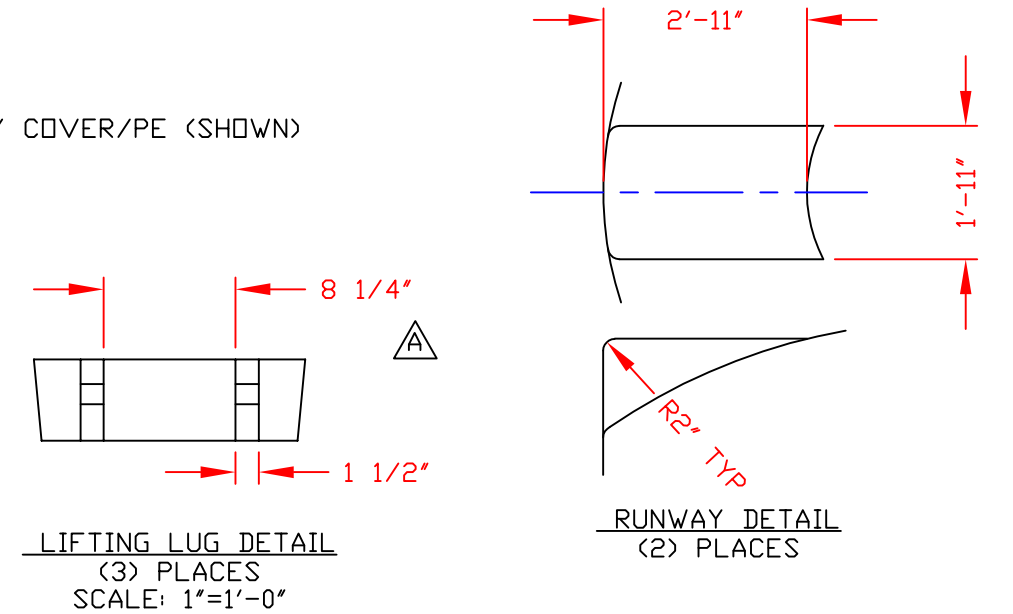

- NOTES**
1. THIS IS A COMPUTER GENERATED DWG. DO NOT REVISE BY HAND.
 2. MOLDED IN GALLONAGE MARKERS @ APPROX 5° IN 200 GAL INCREMENTS UP TO 6200 GAL @ MLU & 6400 GAL @ WVA. MARKERS IN WVA TANKS ARE 5" WIDE & MUST BE AVOIDED WHEN PLACING FITTINGS.
 3. DIMENSIONS WILL VARY ±3% DUE TO VARIATIONS IN MULTIPLE MOLDS & CONDITIONS PREVALENT DURING MANUFACTURE & USAGE.

CALCULATED CAPACITIES/ VOLUME IN U.S. GALLONS		
DESIGN CAP	DOME VOL	TOTAL VOL
6198	419	6617

CONFIDENTIAL PROPERTY OF
 POLY PROCESSING COMPANY
 NOT FOR REPRINT OR USE
 WITHOUT PERMISSION

NOTE:
 MUST USE FLEXIBLE
 CONNECTIONS ALL
 LOWER SIDEWALL
 FITTINGS

DWG TITLE 6150 GALLON UPRIGHT TANK			
SCALE: 3/8"=1'-0"		Central Region P.O. Box 4150 (71211) 2201 Old Sterlington Rd. Monroe, LA 71203 (318) 343-7565 FAX (318) 343-8795	DR: B. HARPER
DATE: 10/10/19			CK:
SHEET 1 OF 1	COMPUTER FILE VERT-06150	REV E	

- REV 'E' ADDED LADDER ATTACHMENT LUGS BY:JB 9/10/04 CK:WM
- REV 'D' ADDED FITTING NOTE BY:MBW 1/24/03 CK:JB
- REV 'C' ADDED DIMENSION BY:JB 10/21/02 CK:MBW
- REV 'B' REVISED LIFTING LUG NOTE BY:JB 4/12/02 CK:MBW
- REV 'A' ADDED LIFTING LUGS & DETAILS BY:JB 2/21/02 CK:WM

NON-CONTROLLED COPY
 INFORMATION SUBJECT TO CHANGE WITHOUT NOTICE
 VERIFY REV LEVEL OF PAPER COPY WITH REV LEVEL ON PPC WEB SITE

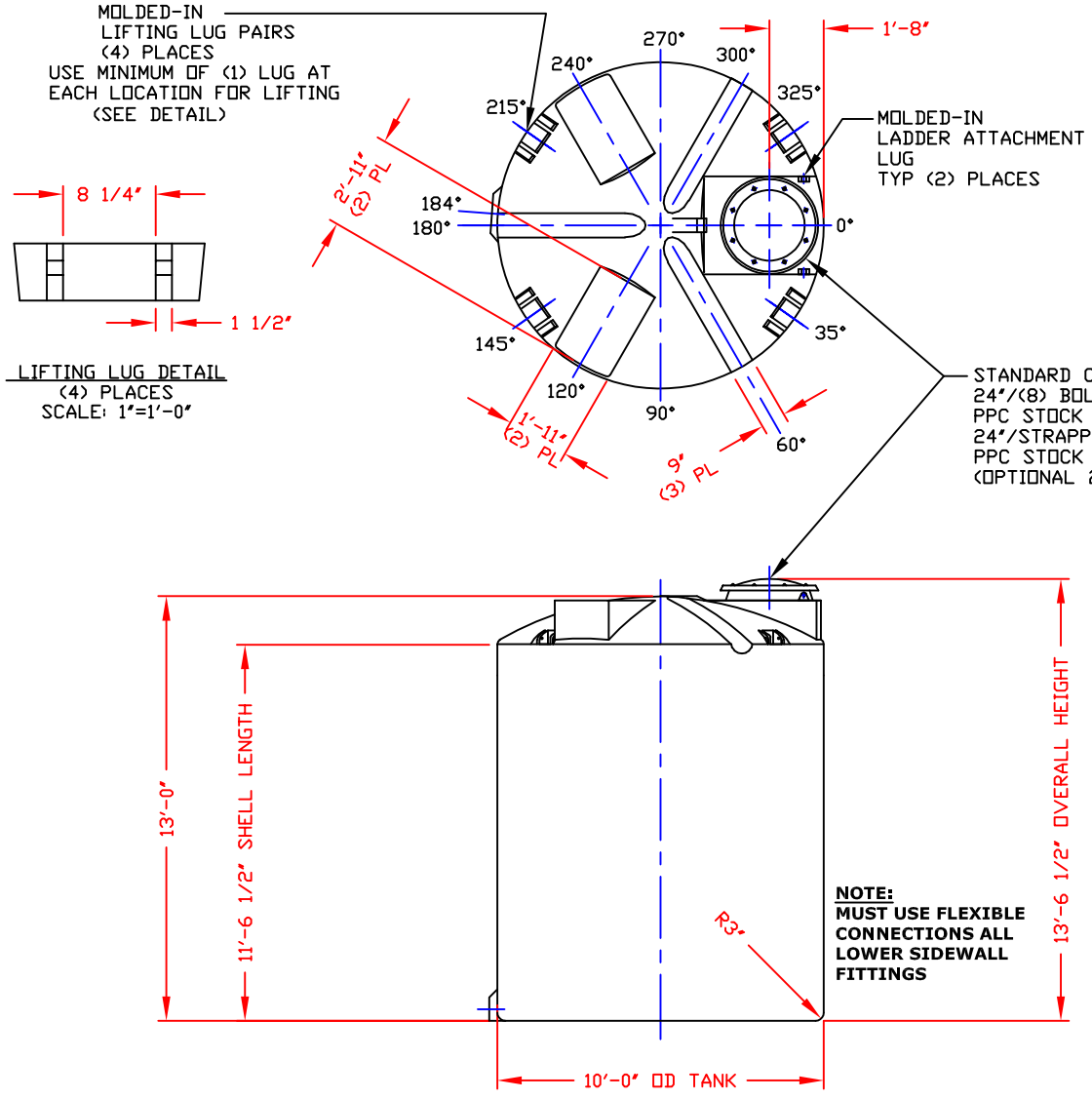

NOTES
 1. THIS IS A COMPUTER GENERATED DWG. DO NOT REVISE BY HAND.
 2. DIMENSIONS WILL VARY ±3% DUE TO VARIATIONS IN MULTIPLE MOLDS & CONDITIONS PREVALENT DURING MANUFACTURE & USAGE.
 3. NO MOLDED IN GALLONAGE MARKERS THIS TANK.

CALCULATED CAPACITIES/ VOLUME IN U.S. GALLONS		
DESIGN CAP	DOME VOL	TOTAL VOL
6628	265	6893

CONFIDENTIAL PROPERTY OF
 POLY PROCESSING COMPANY
 NOT FOR REPRINT OR USE
 WITHOUT PERMISSION

DWG TITLE		6600 GALLON UPRIGHT TANK		
SCALE:	1/4"=1'-0"	 POLYPROCESSING SOLUTIONS. SIMPLIFIED.	Western Region	DR:
DATE:	10/17/19		8055 South Ash Street French Camp, CA 95231 (209) 962-4904 FAX (209) 962-6433	B. HARPER
		SHEET	COMPUTER FILE	REV
		1 OF 1	VERT-06600	-

NON-CONTROLLED COPY
 INFORMATION SUBJECT TO CHANGE WITHOUT NOTICE
 VERIFY REV LEVEL OF PAPER COPY WITH REV LEVEL ON PPC WEB SITE

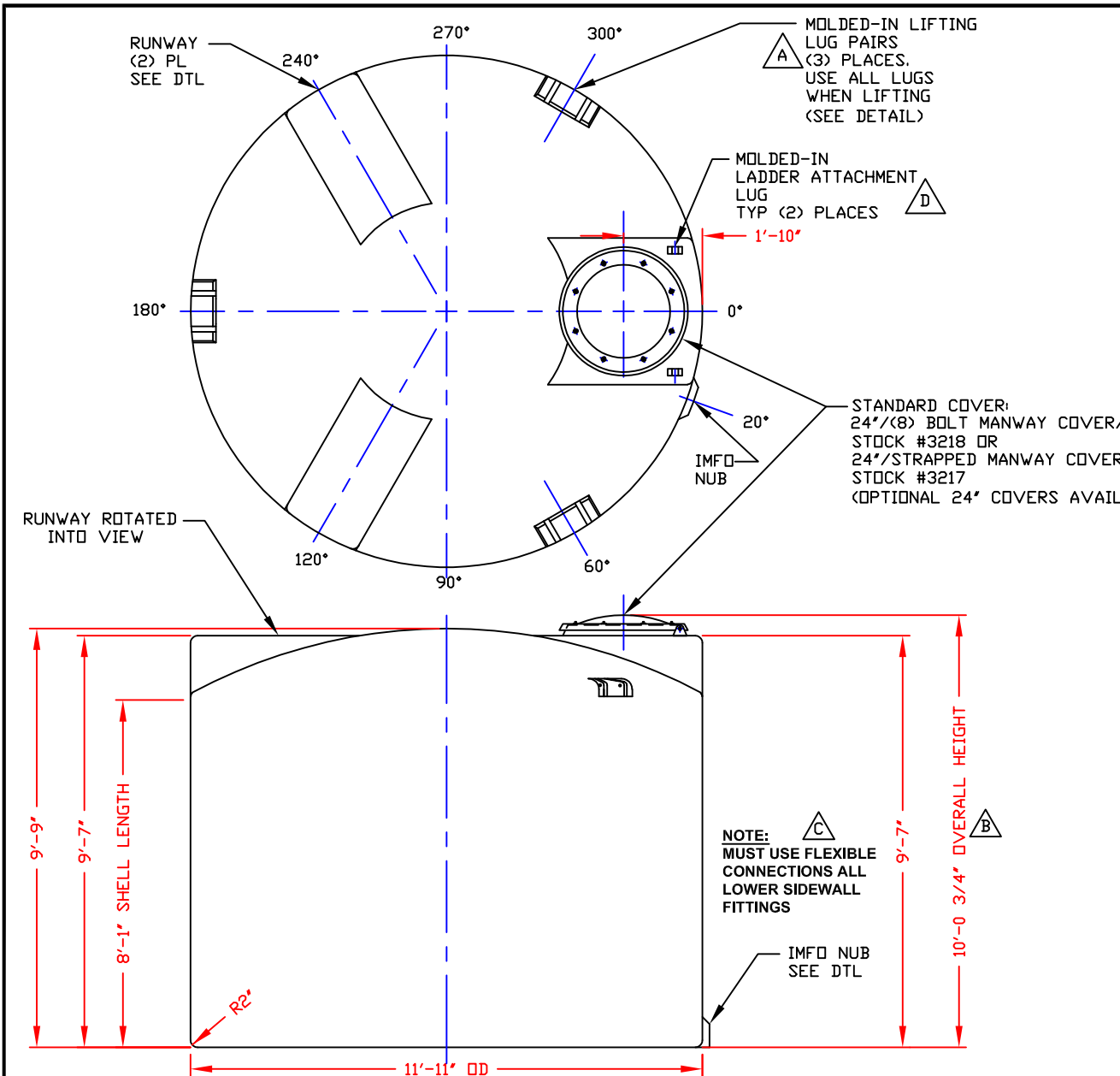

NOZZLE SCHEDULE & ACCESSORIES					
SERVICE	MK	STOCK NO.	SIZE	FITTING	DEG ELEV

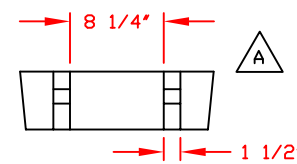

LIFTING LUG DETAIL
 (3) PLACES
 SCALE: 1"=1'-0"

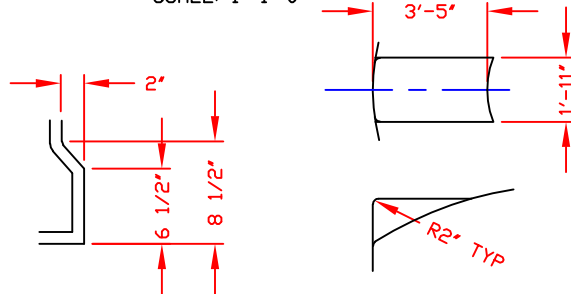

IMFO NUB
 SCALE: 1"=1'-0"

RUNWAY DETAIL
 (2) PLACES

NOTES
 1. THIS IS A COMPUTER GENERATED DWG. DO NOT REVISE BY HAND.
 2. DIMENSIONS WILL VARY ±3% DUE TO VARIATIONS IN MULTIPLE MOLDS & CONDITIONS PREVALENT DURING MANUFACTURE & USAGE.
 3. NO MOLDED IN GALLONAGE MARKERS THIS TANK.

CALCULATED CAPACITIES/ VOLUME IN U.S. GALLONS		
DESIGN CAP	DOME VOL	TOTAL VOL
6639	675	7314

CONFIDENTIAL PROPERTY OF
 POLY PROCESSING COMPANY
 NOT FOR REPRINT OR USE
 WITHOUT PERMISSION

DWG TITLE 6650 GALLON UPRIGHT TANK			
SCALE: 3/8"=1'-0"		Central Region P.O. Box 4150 (71211) 8201 Old Sterlington Rd. Monroe, LA 71203 (504) 343-7565 FAX (504) 343-8795	DR: B. HARPER
DATE: 10/10/19			CK:
SHEET 1 OF 1		COMPUTER FILE VERT-06650	REV D

REV "D" ADDED LADDER ATTACHMENT LUGS BY:JB 5/14/04 CK:WM
REV "C" ADDED FITTING NOTE BY:MBW 2/17/03 CK:JB
REV "B" ADDED DIMENSION BY:JB 10/21/02 CK:MBW
REV "A" ADDED LIFTING LUGS & DETAIL BY:JB 9/3/02 CK:WM

NON-CONTROLLED COPY
 INFORMATION SUBJECT TO CHANGE WITHOUT NOTICE
 VERIFY REV LEVEL OF PAPER COPY WITH REV LEVEL ON PPC WEB SITE

REV "A" ADDED LIFTING LUGS & DETAILS BY:JB 7/11/02 CK:WM
 REV "B" CORRECTED LIFTING LUGS LOCATIONS IN ELEV VIEW BY:JB 7/25/02 CK:WM
 REV "C" ADDED DIMENSION BY:JB 10/21/02 CK:MBW
 REV "D" ADDED FITTING NOTE BY:MBW D2/17/03 CK:JB
 REV "E" ADDED LADDER ATTACHMENT LUGS BY:JB 7/21/04 CK:WM
 REV "F" REVISED NOTE 2 BY:JB 5/21/07 CK:MBW
 REV "G" REVISED ADDED IMFO NUB @45 DEGREES BY:CR PER BH 10/5/22

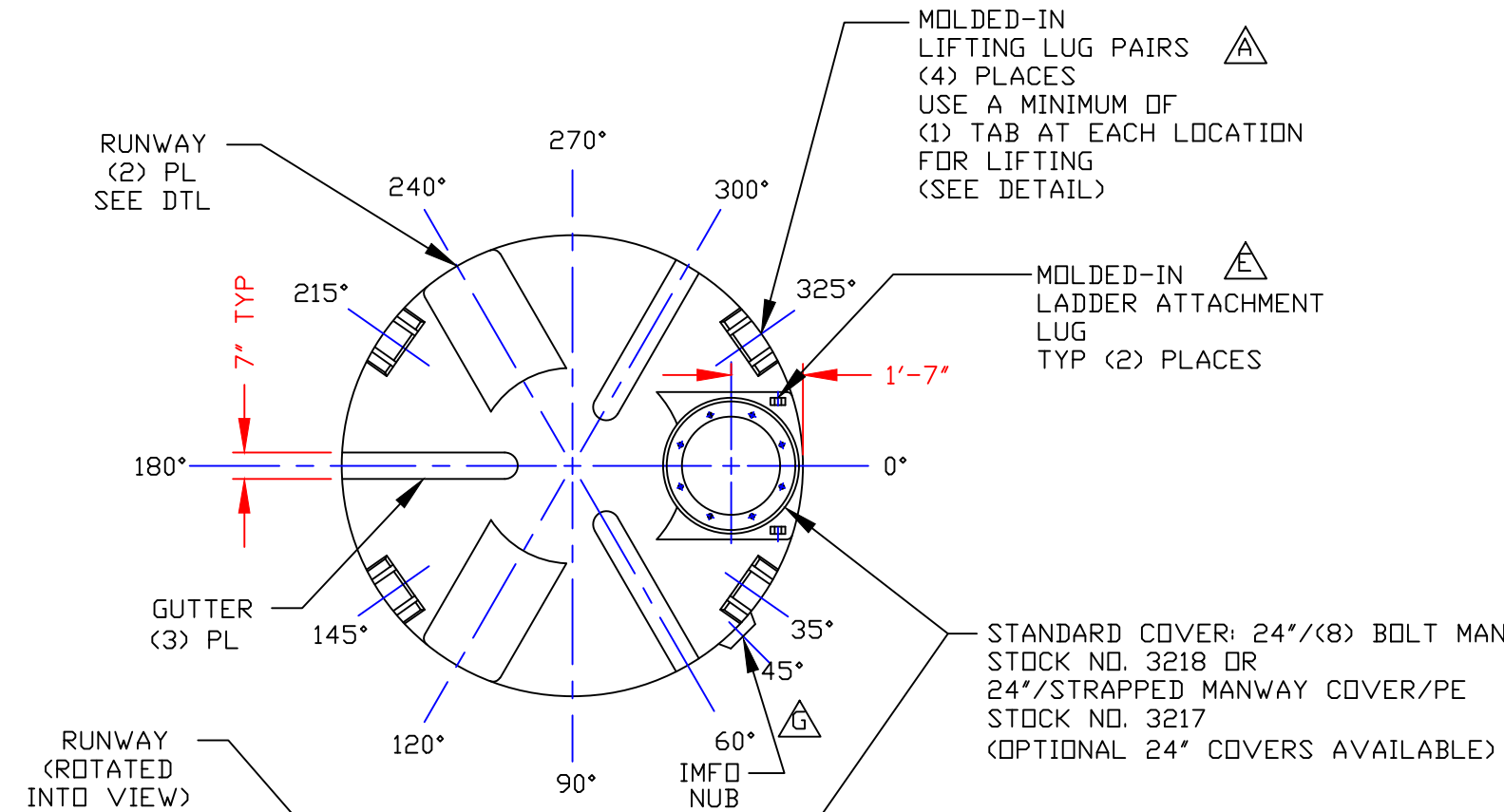

NOZZLE SCHEDULE & ACCESSORIES						
SERVICE	MK	STOCK NO.	SIZE	FITTING	DEG	ELEV

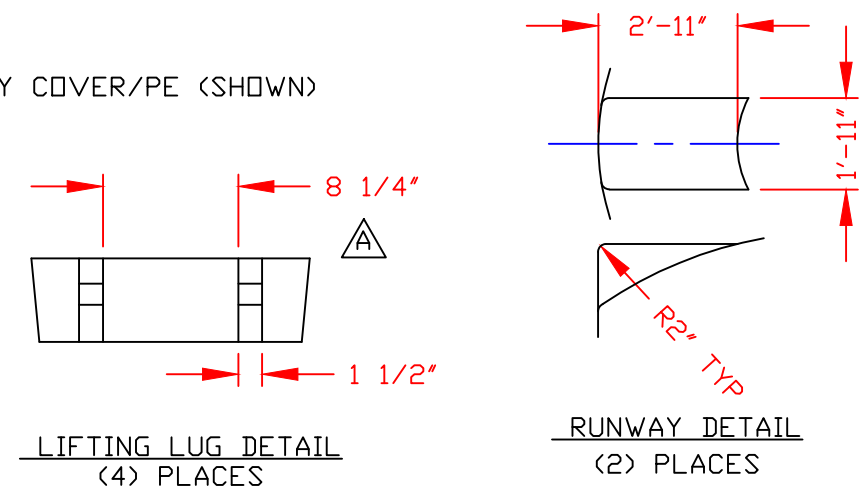
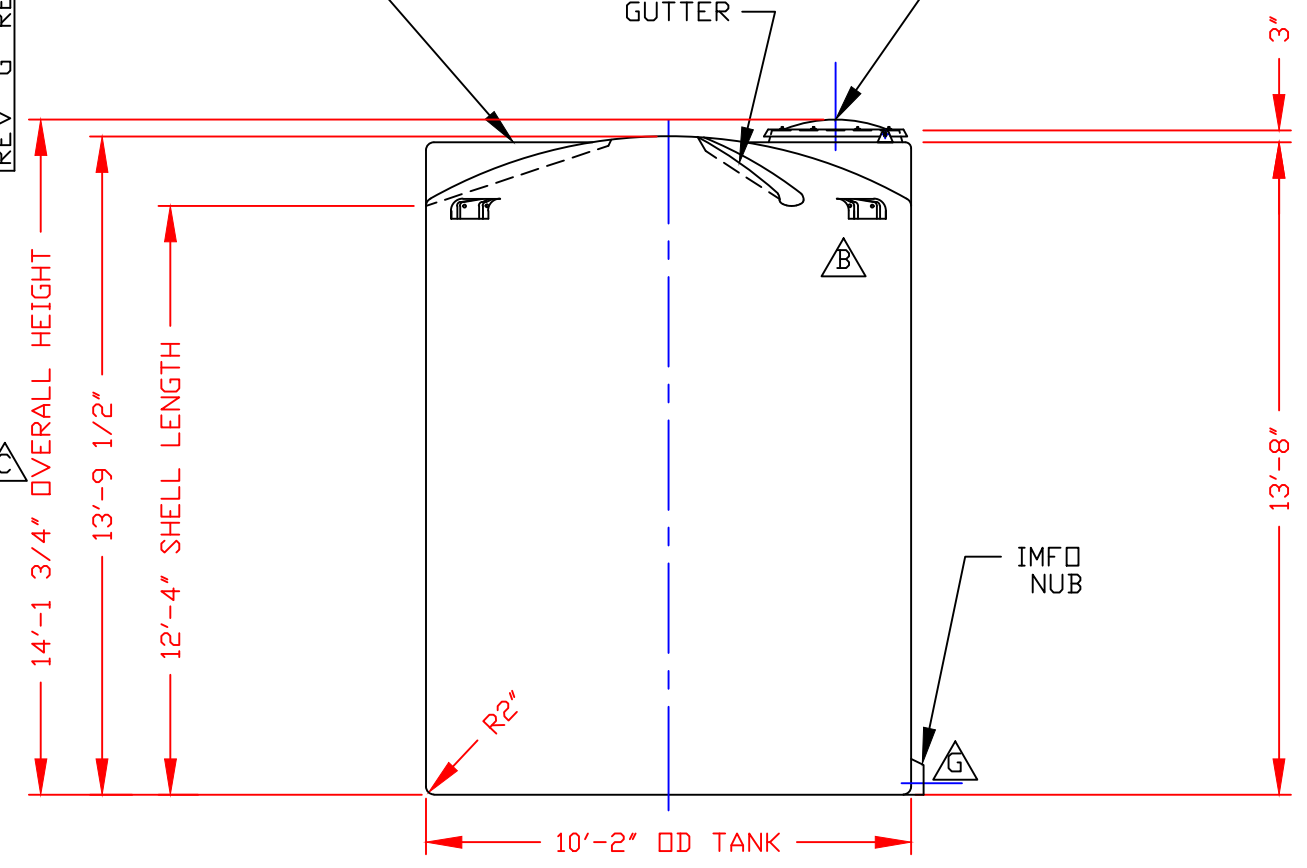

NOTES

- THIS IS A COMPUTER GENERATED DWG. DO NOT REVISE BY HAND.
- MOLDED IN GALLONAGE MARKERS @ APPROX 60° IN 200 GAL INCREMENTS UP TO 7000 GAL. (CENTRAL REGION)
 MOLDED IN GALLONAGE MARKERS @ APPROX 355° IN 200 GAL INCREMENTS UP TO 7100 GAL. (WESTERN REGION)
- DIMENSIONS WILL VARY ±3% DUE TO VARIATIONS IN MULTIPLE MOLDS & CONDITIONS PREVALENT DURING MANUFACTURE & USAGE.

CALCULATED CAPACITIES/ VOLUME IN U.S. GALLONS		
DESIGN CAP	DOME VOL	TOTAL VOL
7311	376	7687

CONFIDENTIAL PROPERTY OF
 POLY PROCESSING COMPANY
 NOT FOR REPRINT OR USE
 WITHOUT PERMISSION

NOTE: MUST USE FLEXIBLE CONNECTIONS ALL LOWER SIDEWALL FITTINGS

DWG TITLE 7300 GALLON UPRIGHT TANK			
SCALE: 1/4"=1'-0"	 POLY PROCESSING SOLUTIONS, SIMPLIFIED.	Central Region P.O. Box 4150 (71211) 2201 Old Sterlington Rd. Monroe, LA 71203 (318) 343-7565 FAX (318) 343-8795	DR: B. HARPER
DATE: 10/10/19		CK:	
SHEET 1 OF 1	COMPUTER FILE VERT-07300	REV F	

NON-CONTROLLED COPY
 INFORMATION SUBJECT TO CHANGE WITHOUT NOTICE
 VERIFY REV LEVEL OF PAPER COPY WITH REV LEVEL ON PPC WEB SITE

NOZZLE SCHEDULE & ACCESSORIES					
SERVICE	MK	STOCK NO.	SIZE	FITTING	DEG ELEV

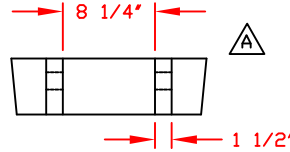
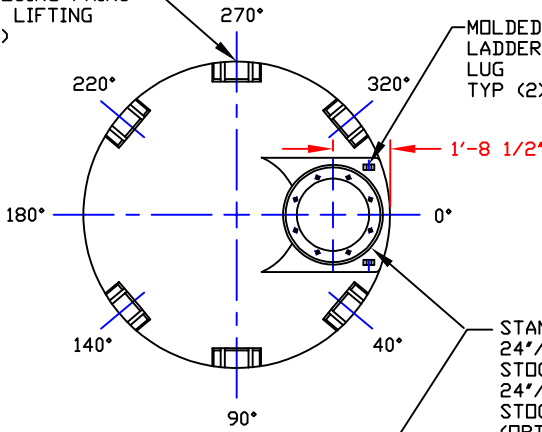

LIFTING LUG DETAIL
 (6) PLACES
 SCALE: 1"=1'-0"

STANDARD COVER:
 24"/(8) BOLT MANWAY COVER/PE (SHOWN)
 STOCK #3218 OR
 24"/STRAPPED MANWAY COVER/PE
 STOCK #3217
 (OPTIONAL 24" COVERS AVAILABLE)

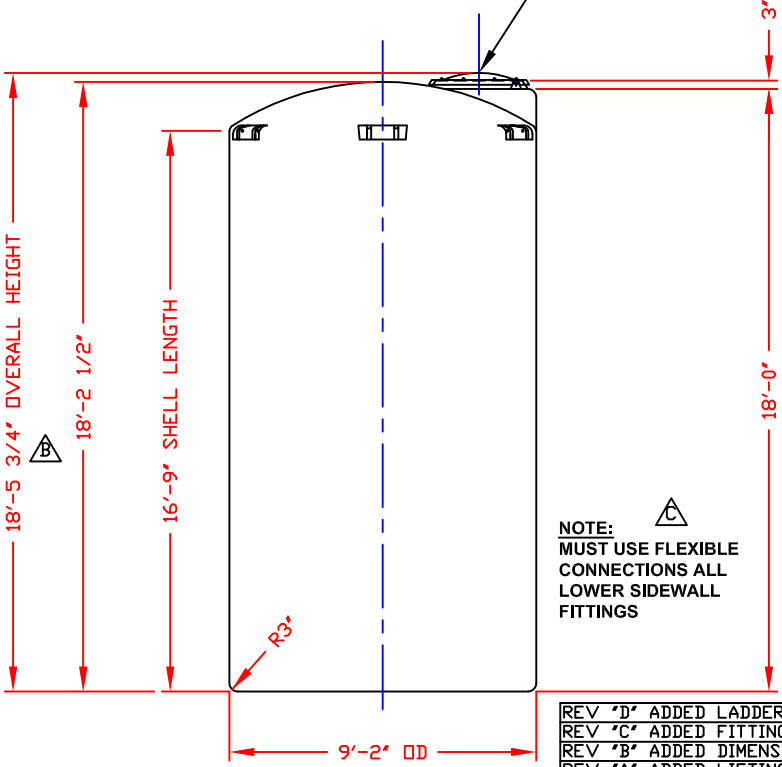

NOTE:
 MUST USE FLEXIBLE
 CONNECTIONS ALL
 LOWER SIDEWALL
 FITTINGS

- NOTES**
1. THIS IS A COMPUTER GENERATED DWG. DO NOT REVISE BY HAND.
 2. DIMENSIONS WILL VARY ±3% DUE TO VARIATIONS IN MULTIPLE MOLDS AND CONDITIONS PREVALENT DURING MANUFACTURE & USAGE.
 3. MOLDED IN GALLONAGE MARKERS IN 200 GALLON INCREMENTS UP TO 8000 GALLONS IN MANWAY AREA.

CALCULATED CAPACITIES/ VOLUME IN U.S. GALLONS		
DESIGN CAP	DOME VOL	TOTAL VOL
8001	307	8308

CONFIDENTIAL PROPERTY OF
 POLY PROCESSING COMPANY
 NOT FOR REPRINT OR USE
 WITHOUT PERMISSION

DWG TITLE 8000 GALLON UPRIGHT TANK			
SCALE: 1/4"=1'-0"		Central Region P.O. Box 4150 (71811) 8201 Old Sterlington Rd. Monroe, LA 71203 (504) 343-7565 FAX (504) 343-8795	DR: B. HARPER
DATE: 10/17/19		POLYPROCESSING COMPANY	CK:
SHEET 1 OF 1		COMPUTER FILE VERT-08000	REV D

- REV "D" ADDED LADDER ATTACHMENT LUGS BY:JB 5/17/04 CK:WM
- REV "C" ADDED FITTING NOTE BY:MBW 2/17/03 CK:JB
- REV "B" ADDED DIMENSION BY:JB 10/21/02 CK:MBW
- REV "A" ADDED LIFTING LUGS & DETAILS BY:JB 8/15/02 CK:WM

NON-CONTROLLED COPY
 INFORMATION SUBJECT TO CHANGE WITHOUT NOTICE
 VERIFY REV LEVEL OF PAPER COPY WITH REV LEVEL ON PPC WEB SITE

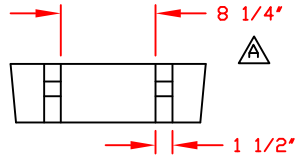

LIFTING LUG DETAIL
 (6) PLACES
 SCALE: 1'=1'-0"

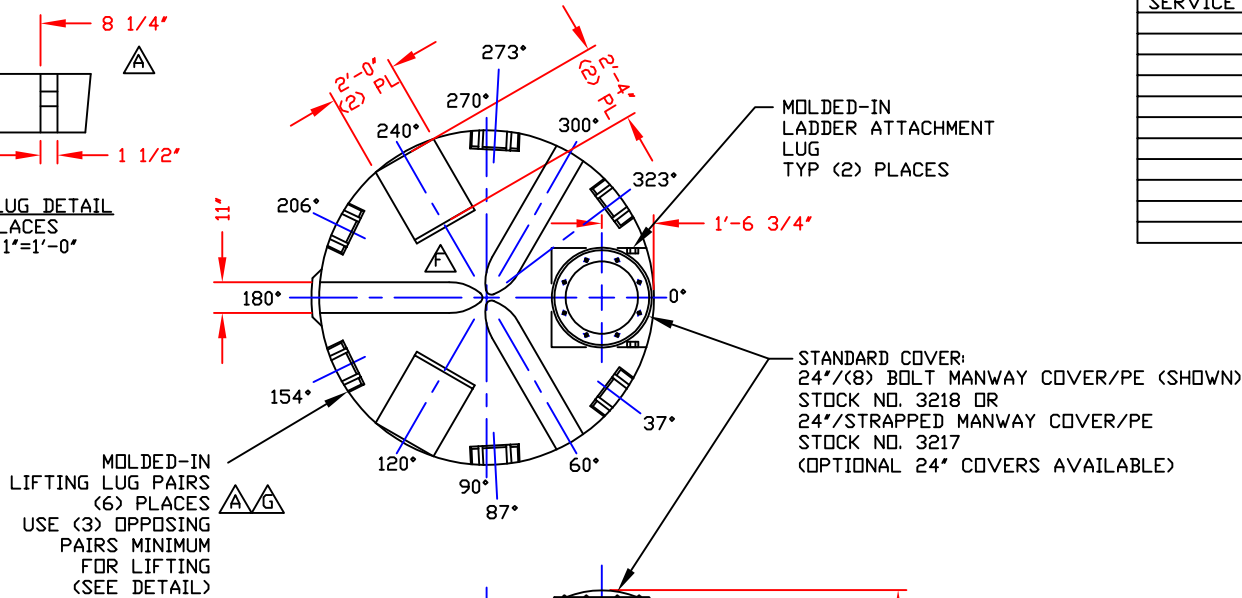

NOZZLE SCHEDULE & ACCESSORIES					
SERVICE	MK	STOCK NO.	SIZE	FITTING	DEG ELEV

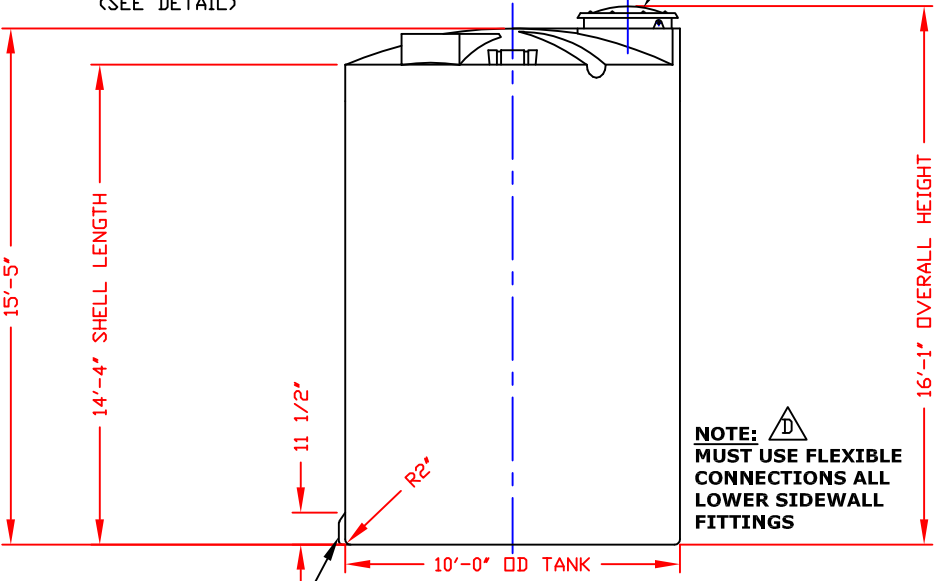

NOTE: **MUST USE FLEXIBLE CONNECTIONS ALL LOWER SIDEWALL FITTINGS**

- NOTES:**
1. THIS IS A COMPUTER GENERATED DWG. DO NOT REVISE BY HAND.
 2. DIMENSIONS WILL VARY ±3% DUE TO VARIATIONS IN MULTIPLE MOLDS & CONDITIONS PREVALENT DURING MANUFACTURE & USAGE.
 3. NO MOLDED IN GALLONAGE MARKERS THIS TANK.

CALCULATED CAPACITIES/ VOLUME IN U.S. GALLONS		
DESIGN CAP	DOME VOL	TOTAL VOL
8094	250	8344

CONFIDENTIAL PROPERTY OF
 POLY PROCESSING COMPANY
 NOT FOR REPRINT OR USE
 WITHOUT PERMISSION

DWG TITLE				8050 GALLON UPRIGHT TANK	
SCALE:	1/4"=1'-0"	 Western Region P.O. Box 80 8055 South Ash Street French Camp, CA 95231 (209) 982-4504 FAX (209) 982-6455	DR:	B. HARPER	
DATE:	10/17/19		CK:		
SHEET		COMPUTER FILE	REV		
1 OF 1		VERT-08050	G		

REV "F" REVISED FOR MOLD MODIFICATIONS BY:BT 6/20/08 CK:WM
REV "E" REVISED FOR MOLD MODIFICATIONS BY:MBW 3/23/07 CK:WM
REV "D" ADDED FITTING NOTE BY:JB 3/19/03 CK:MBW
REV "C" REVISED STOCK NUMBER BY:JB 3/19/03 CK:MBW
REV "B" ADDED DIMENSION BY:JB 10/21/02 CK:MBW
REV "A" ADDED LIFTING LUGS & DETAIL BY:JB 8/22/02 CK:WM
REV "G" REVISED LIFTING LUG LOCATIONS BY:JB 10/1/09 CK:WM

NON-CONTROLLED COPY
 INFORMATION SUBJECT TO CHANGE WITHOUT NOTICE
 VERIFY REV LEVEL OF PAPER COPY WITH REV LEVEL ON PPC WEB SITE

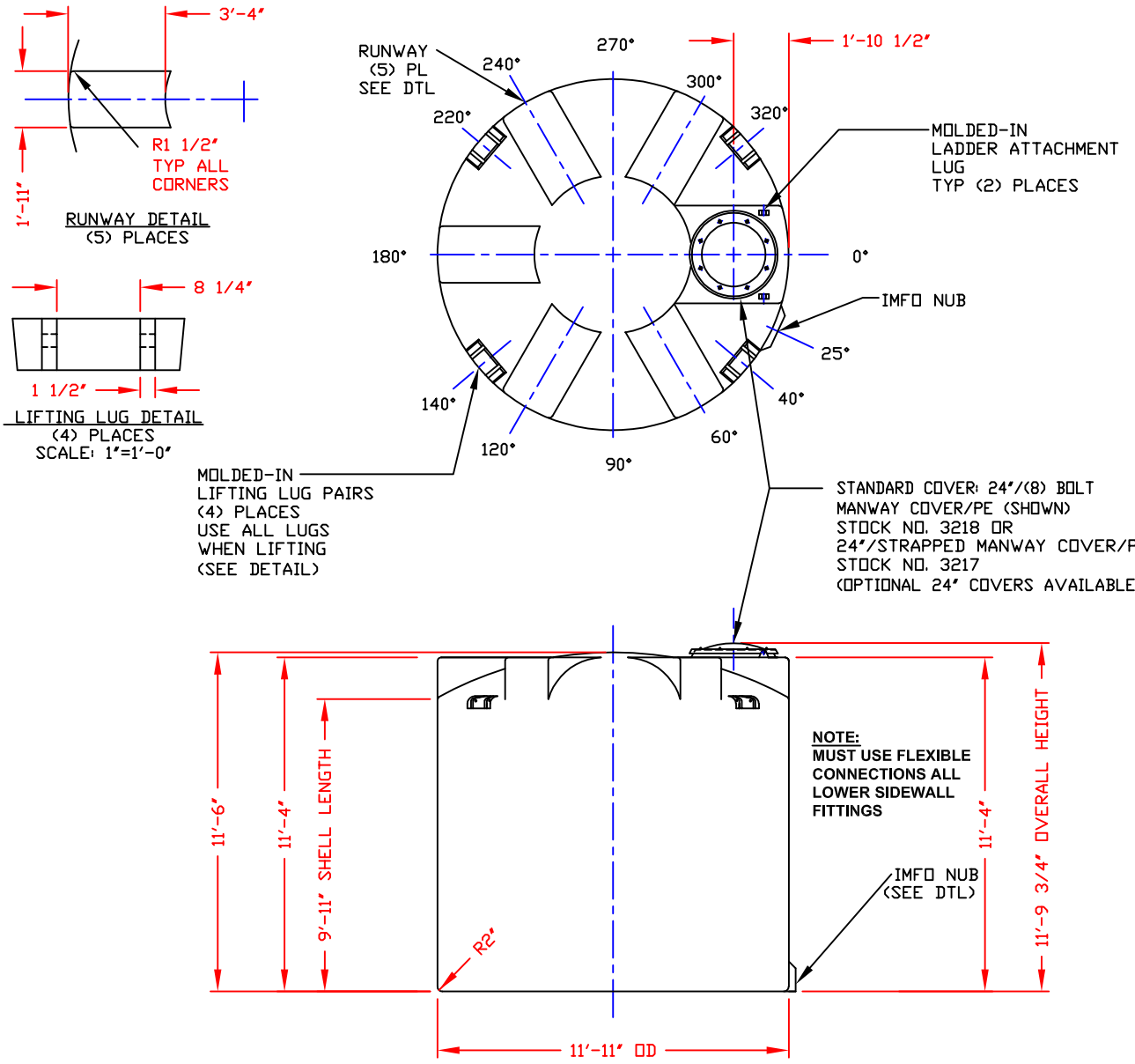

NOZZLE SCHEDULE & ACCESSORIES					
SERVICE	MK	STOCK NO.	SIZE	FITTING	DEG ELEV

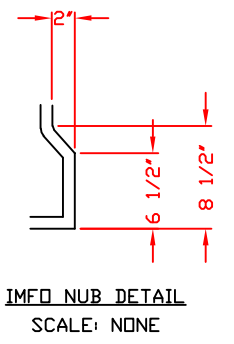

- NOTES:
1. THIS IS A COMPUTER GENERATED DWG. DO NOT REVISE BY HAND.
 2. DIMENSIONS WILL VARY ±3% DUE TO VARIATIONS IN MULTIPLE MOLDS & CONDITIONS PREVALENT DURING MANUFACTURE & USAGE.
 3. 5 1/2" WIDE MOLDED IN GALLONAGE MARKERS @ APPROX 19" UP TO 8100 GAL

CALCULATED CAPACITIES/ VOLUME IN U.S. GALLONS		
DESIGN CAP	DOME VOL	TOTAL VOL
8115	675	8790

CONFIDENTIAL PROPERTY OF
 POLY PROCESSING COMPANY
 NOT FOR REPRINT OR USE
 WITHOUT PERMISSION

DWG TITLE: 8100 GALLON UPRIGHT TANK

SCALE: 1/4"=1'-0"

DATE: 10/10/19

Central Region
 P.O. Box 4150 (71211)
 8201 Old Sterlington Rd.
 Monroe, LA 71203
 (504) 343-7565
 FAX (504) 343-8795

DR: B. HARPER
 CK:

SHEET: 1 OF 1
 COMPUTER FILE: VERT-08100
 REV: -

NON-CONTROLLED COPY
 INFORMATION SUBJECT TO CHANGE WITHOUT NOTICE
 VERIFY REV LEVEL OF PAPER COPY WITH REV LEVEL ON PPC WEB SITE

NOZZLE SCHEDULE & ACCESSORIES					
SERVICE	MK	STOCK NO.	SIZE	FITTING	DEG ELEV

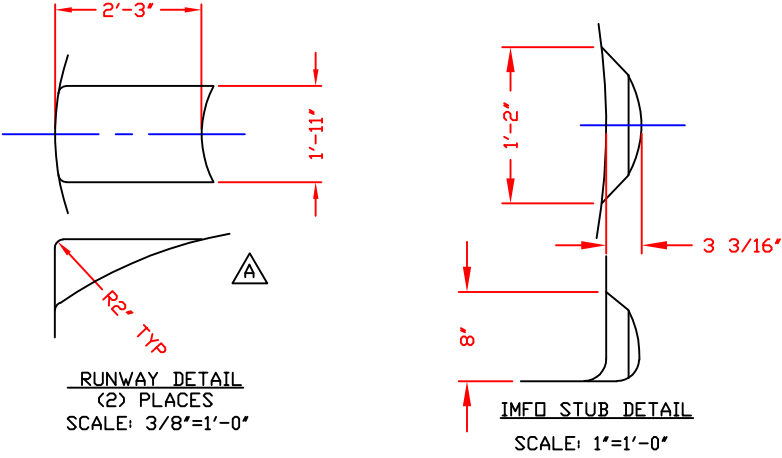
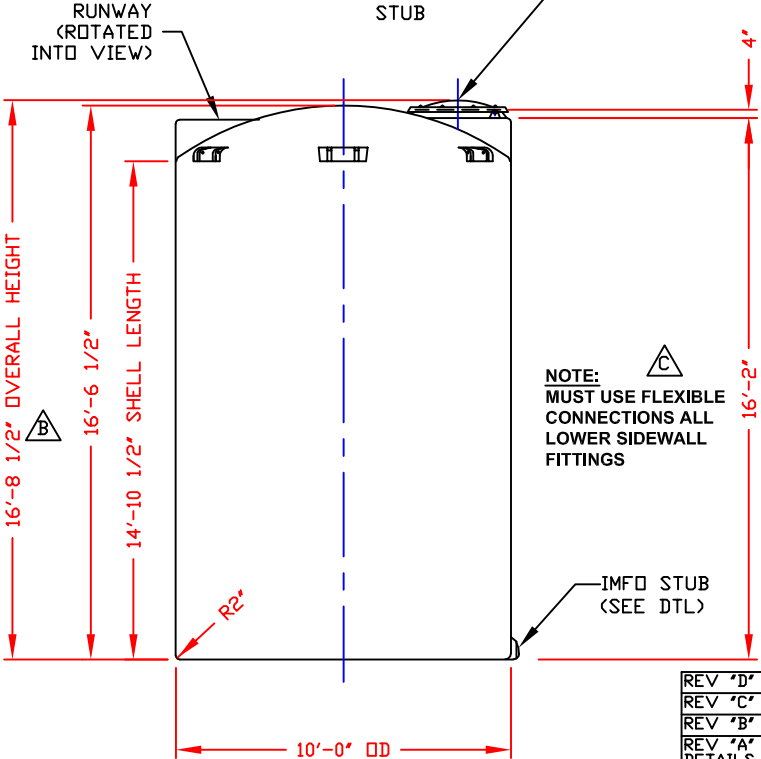
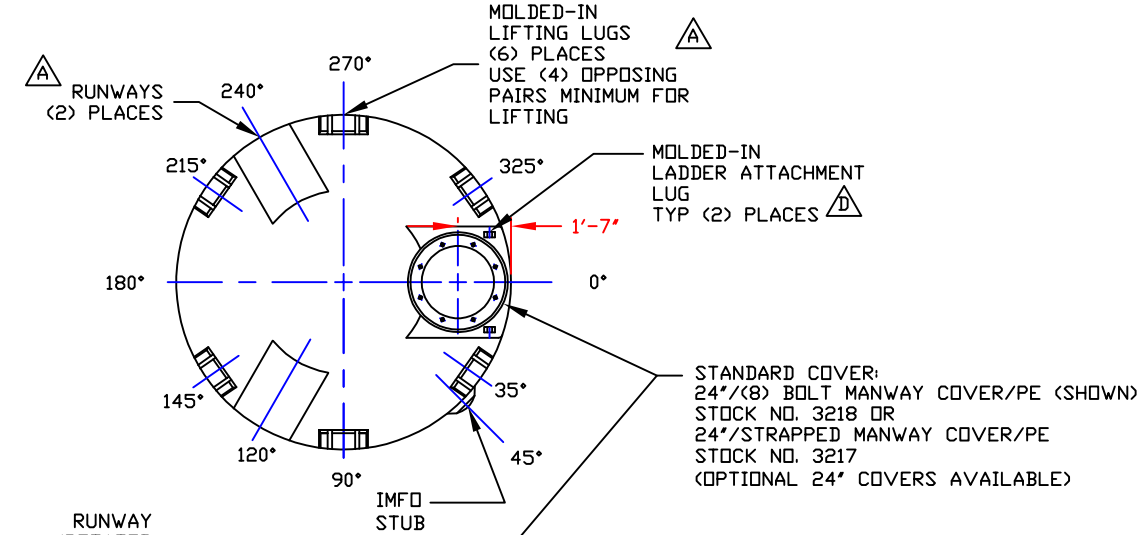

NOTES

1. THIS IS A COMPUTER GENERATED DWG. DO NOT REVISE BY HAND
2. DIMENSIONS WILL VARY ±3% DUE TO VARIATIONS IN MULTIPLE MOLDS & CONDITIONS PREVALENT DURING MANUFACTURE & USAGE.
3. MOLDED IN GALLONAGE MARKERS @ APPROX 54° IN 200 GAL INCREMENTS UP TO 8200 GAL.

CALCULATED CAPACITIES/ VOLUME IN U.S. GALLONS		
DESIGN CAP	DOME VOL	TOTAL VOL
8512	399	8911

CONFIDENTIAL PROPERTY OF
 POLY PROCESSING COMPANY
 NOT FOR REPRINT OR USE
 WITHOUT PERMISSION

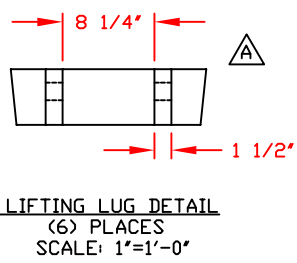

REV "D" ADDED LADDER ATTACHMENT LUG BY:JB 5/14/04 CK:WM
REV "C" ADDED FITTING NOTE BY:MBW 2/17/03 CK:JB
REV "B" ADDED DIMENSION BY:JB 10/21/02 CK:MBW
REV "A" ADDED RUNWAYS, LIFTING LUGS & DETAILS / REMOVED GUTTERS BY:JB 1/28/02 CK:WM

DWG TITLE 8500 GALLON UPRIGHT TANK		Central Region P.O. Box 4150 (71811) 2001 Oak Street Monroe, LA 71203 (504) 343-7565 FAX (504) 343-8795	DR: B. HARPER
SCALE: 1/4"=1'-0"	DATE: 10/10/19		CK:
SHEET 1 OF 1	COMPUTER FILE VERT-08500	REV D	

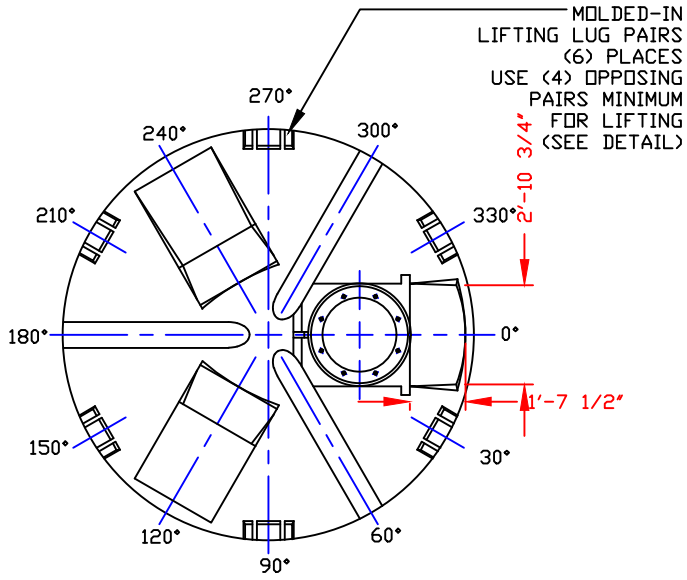
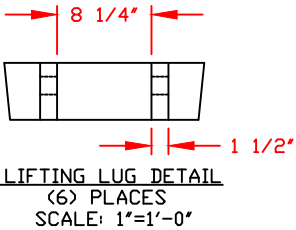

ELEVATIONS ONLY--
NOZZLES & ACCESSORIES
ROTATED INTO VIEW--
FOR TRUE ORIENTATION
SEE PLAN VIEW

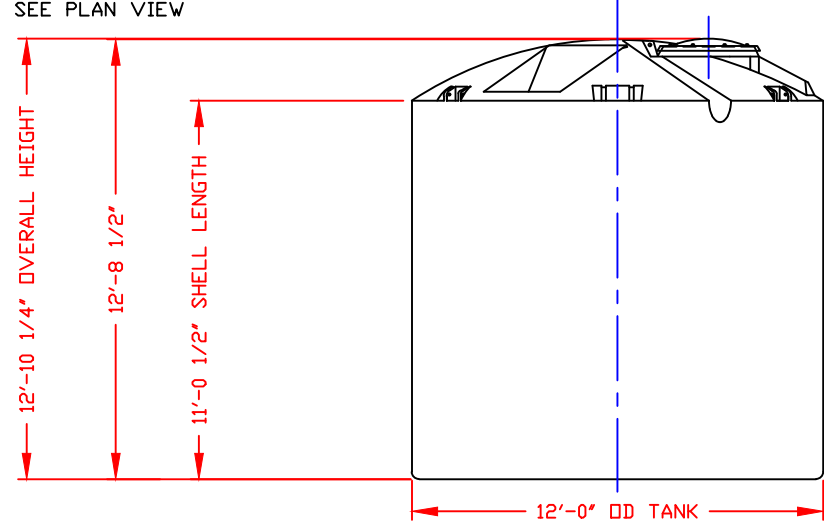

NOTE:
MUST USE FLEXIBLE
CONNECTIONS ALL
LOWER SIDEWALL
FITTINGS

NOTES

1. THIS IS A COMPUTER GENERATED DWG. DO NOT REVISE BY HAND.
2. DIMENSIONS WILL VARY ±3% DUE TO VARIATIONS IN MULTIPLE MOLDS & CONDITIONS PREVALENT DURING MANUFACTURE & USAGE.
3. NO MOLDED IN GALLONAGE MARKERS THIS TANK.
4. TANK DESIGNED FOR 1.9 SpG MAT'L @ 100°F/ATMOS PRESSURE

CALCULATED CAPACITIES/ VOLUME IN U.S. GALLONS		
DESIGN CAP	DOME VOL	TOTAL VOL
9140	640	9780

DWG TITLE		9100 GALLON UPRIGHT TANK	
SERVIC:XXXXXX		SCALE: 1/4"=1'-0"	
DATE: 10/17/19			Western Region P.O. Box 80 8005 South Ash Street French Camp, CA 95821 (209) 962-4544 FAX (209) 962-0433
SHEET 1 OF 1		COMPUTER FILE VERT-09100	DR: B. HARPER CK:

NON-CONTROLLED COPY
 INFORMATION SUBJECT TO CHANGE WITHOUT NOTICE
 VERIFY REV LEVEL OF PAPER COPY WITH REV LEVEL ON PPC WEB SITE

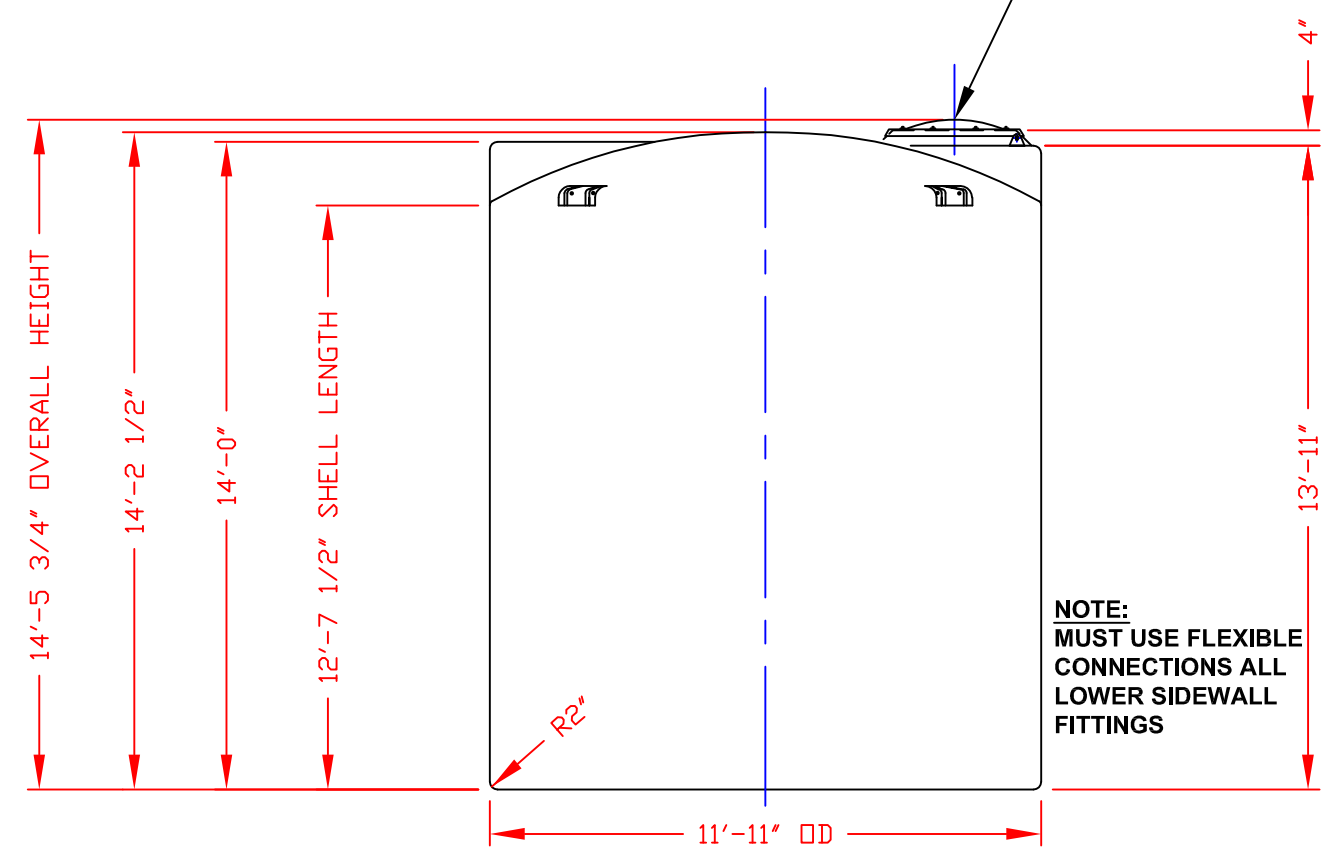
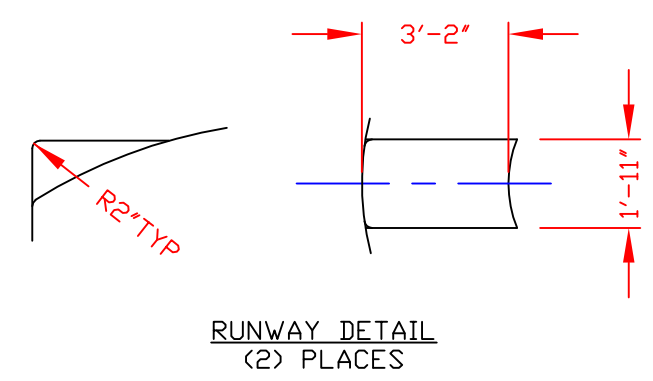
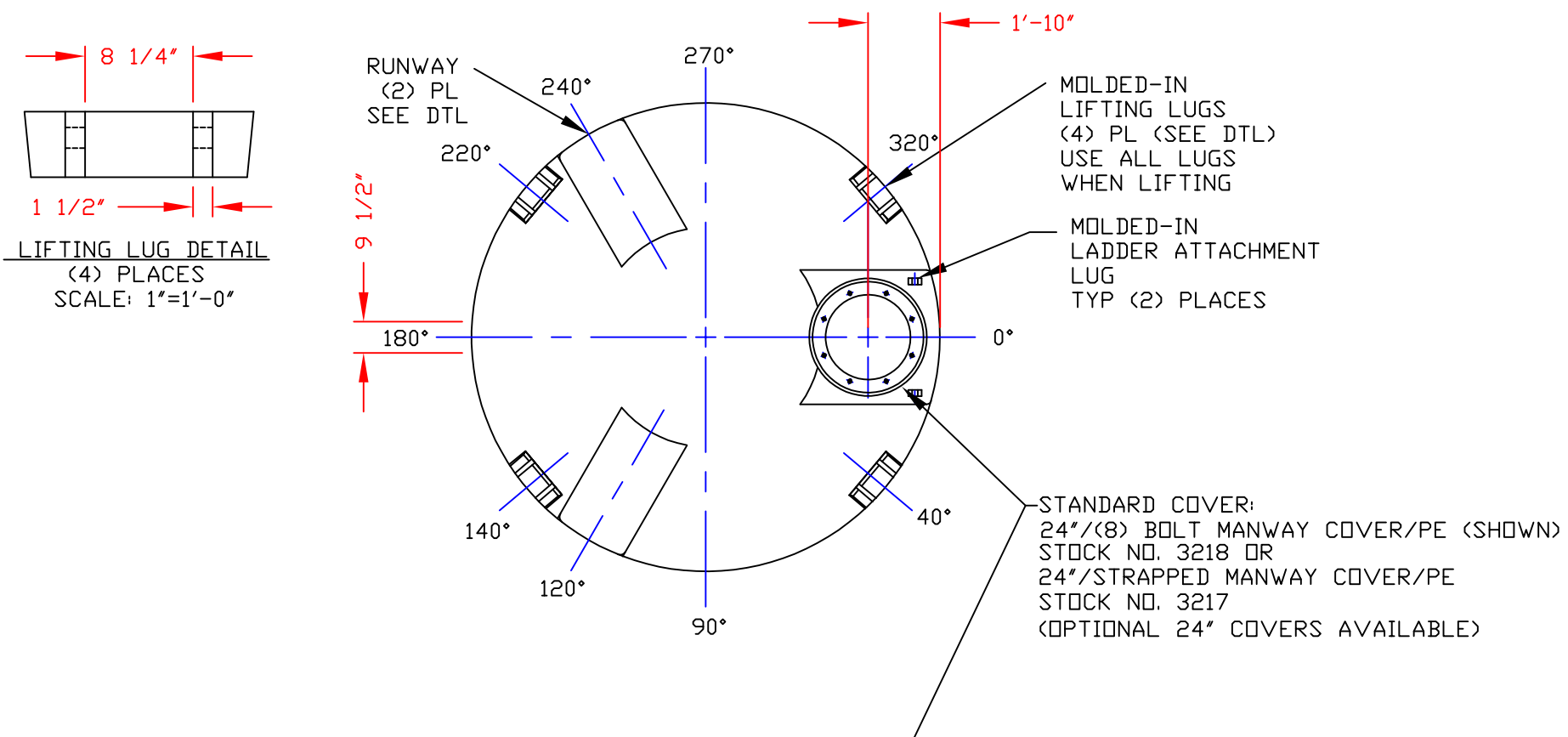

- NOTES:**
1. THIS IS A COMPUTER GENERATED DWG. DO NOT REVISE BY HAND.
 2. DIMENSIONS WILL VARY ±3% DUE TO VARIATIONS IN MULTIPLE MOLDS & CONDITIONS PREVALENT DURING MANUFACTURE & USAGE.
 3. MOLDED IN GALLONAGE MARKERS @ 355° IN 400 GAL INCREMENTS, STARTING @ 400 GAL UP TO 10,000 GAL

CALCULATED CAPACITIES/ VOLUME IN U.S. GALLONS		
DESIGN CAP	DOME VOL	TOTAL VOL
10309	675	10984

CONFIDENTIAL PROPERTY OF
 POLY PROCESSING COMPANY
 NOT FOR REPRINT OR USE
 WITHOUT PERMISSION

DWG TITLE 10300 GALLON UPRIGHT TANK			
SCALE: 1/4"=1'-0"	 Western Region P.O. Box 80 8055 South Ash Street French Camp, CA 95231 (209) 982-4304 FAX (209) 982-0455	DR: B. HARPER	
DATE: 10/17/19		CK:	
SHEET 1 OF 1		COMPUTER FILE VERT-10300	REV -

NON-CONTROLLED COPY
 INFORMATION SUBJECT TO CHANGE WITHOUT NOTICE
 VERIFY REV LEVEL OF PAPER COPY WITH REV LEVEL ON PPC WEB SITE

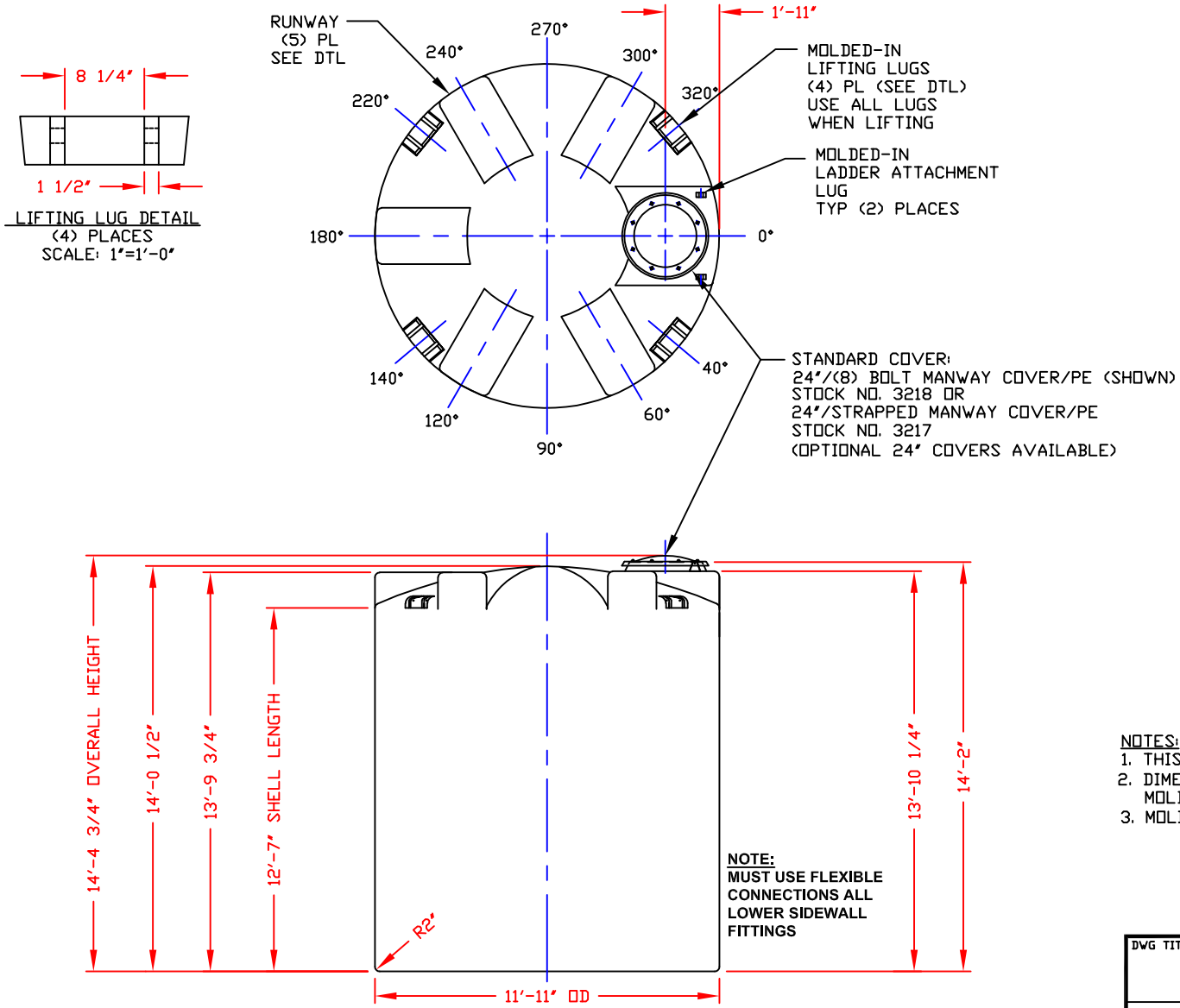

NOTE:
 MUST USE FLEXIBLE CONNECTIONS ALL LOWER SIDEWALL FITTINGS

- NOTES:**
- THIS IS A COMPUTER GENERATED DWG. DO NOT REVISE BY HAND.
 - DIMENSIONS WILL VARY ±3% DUE TO VARIATIONS IN MULTIPLE MOLDS & CONDITIONS PREVALENT DURING MANUFACTURE & USAGE.
 - MOLDED IN GALLONAGE MARKERS @ APPROX 3 1/2" UP TO 9200 GAL.

CALCULATED CAPACITIES/ VOLUME IN U.S. GALLONS		
DESIGN CAP	DOME VOL	TOTAL VOL
10309	675	10984

CONFIDENTIAL PROPERTY OF
 POLY PROCESSING COMPANY
 NOT FOR REPRINT OR USE
 WITHOUT PERMISSION

DWG TITLE			
10305 GALLON UPRIGHT TANK			
SCALE:	1/4"=1'-0"	 Central Region P.O. Box 4150 (71811) 8201 Oak Streetington Rd. Monroe, LA 71203 (504) 343-7565 FAX (504) 343-8795	DR:
DATE:	10/10/19		CK:
SHEET		COMPUTER FILE	REV
1 OF 1		VERT-10305	-

NON-CONTROLLED COPY
 INFORMATION SUBJECT TO CHANGE WITHOUT NOTICE
 VERIFY REV LEVEL OF PAPER COPY WITH REV LEVEL ON PPC WEB SITE

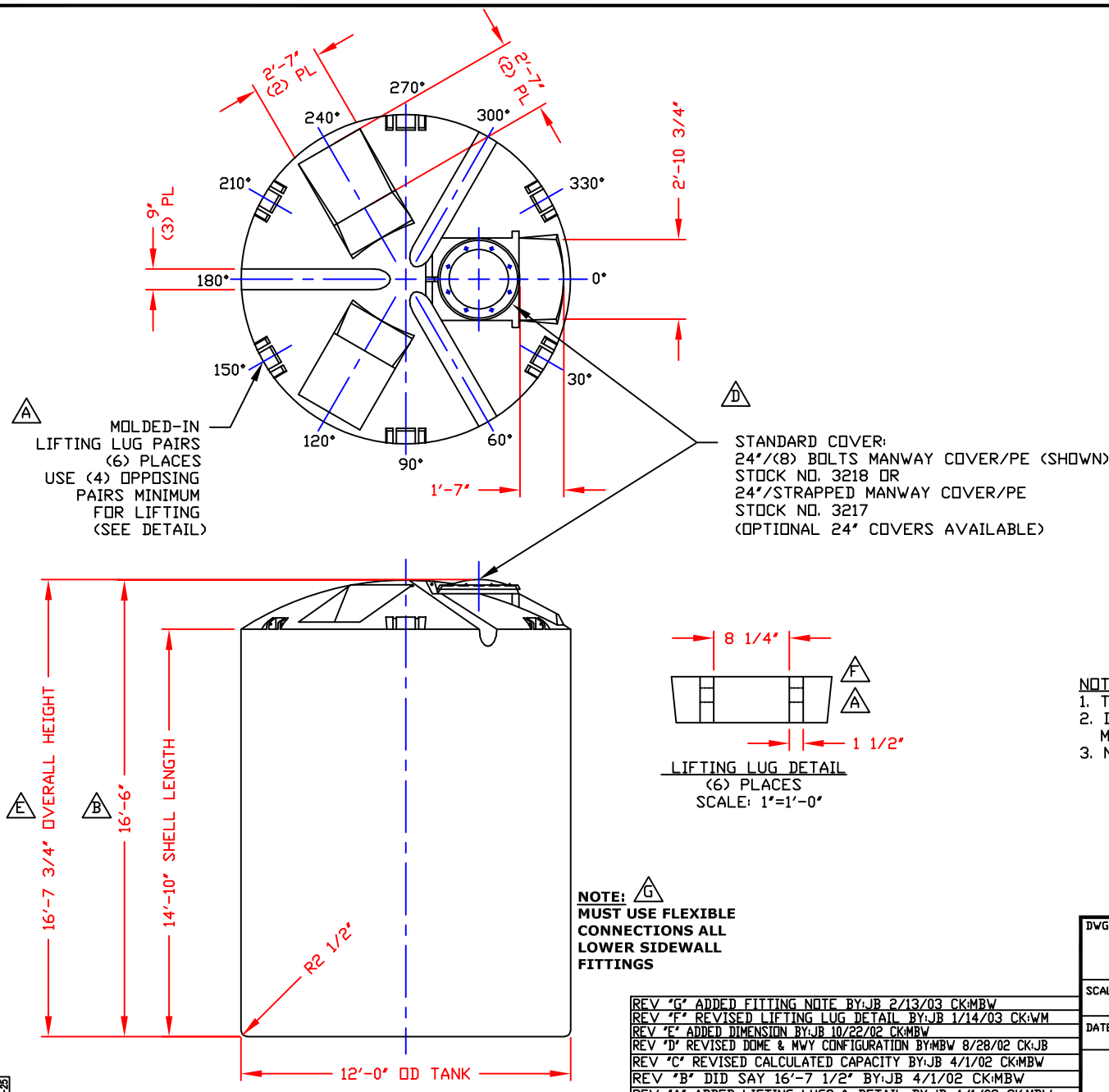

NOTES
 1. THIS IS A COMPUTER GENERATED DWG. DO NOT REVISE BY HAND.
 2. DIMENSIONS WILL VARY ±3% DUE TO VARIATIONS IN MULTIPLE MOLDS & CONDITIONS PREVALENT DURING MANUFACTURE & USAGE.
 3. NO MOLDED IN GALLONAGE MARKERS THIS TANK.

CALCULATED CAPACITIES/ VOLUME IN U.S. GALLONS		
DESIGN CAP	DOME VOL	TOTAL VOL
12189	640	12829

CONFIDENTIAL PROPERTY OF
 POLY PROCESSING COMPANY
 NOT FOR REPRINT OR USE
 WITHOUT PERMISSION

DWG TITLE		12150 GALLON UPRIGHT TANK	
SCALE:	1/4"=1'-0"	 Western Region 8055 South Ash Street French Camp, CA 95824 (925) 948-4304 FAX (925) 942-0495	DR:
DATE:	10/17/19		B. HARPER
		SHEET	COMPUTER FILE
		1 OF 1	VERT-12150
			REV
			G

REV "G" ADDED FITTING NOTE BY:JB 2/13/03 CK:MBW
REV "F" REVISED LIFTING LUG DETAIL BY:JB 1/14/03 CK:WM
REV "E" ADDED DIMENSION BY:JB 10/22/02 CK:MBW
REV "D" REVISED DOME & MWY CONFIGURATION BY:MBW 8/28/02 CK:JB
REV "C" REVISED CALCULATED CAPACITY BY:JB 4/1/02 CK:MBW
REV "B" DID SAY 16'-7 1/2" BY:JB 4/1/02 CK:MBW
REV "A" ADDED LIFTING LUGS & DETAIL BY:JB 4/1/02 CK:MBW

NON-CONTROLLED COPY
 INFORMATION SUBJECT TO CHANGE WITHOUT NOTICE
 VERIFY REV LEVEL OF PAPER COPY WITH REV LEVEL ON PPC WEB SITE

NOZZLE SCHEDULE & ACCESSORIES						
SERVICE	MK	STOCK NO.	SIZE	FITTING	DEG	ELEV

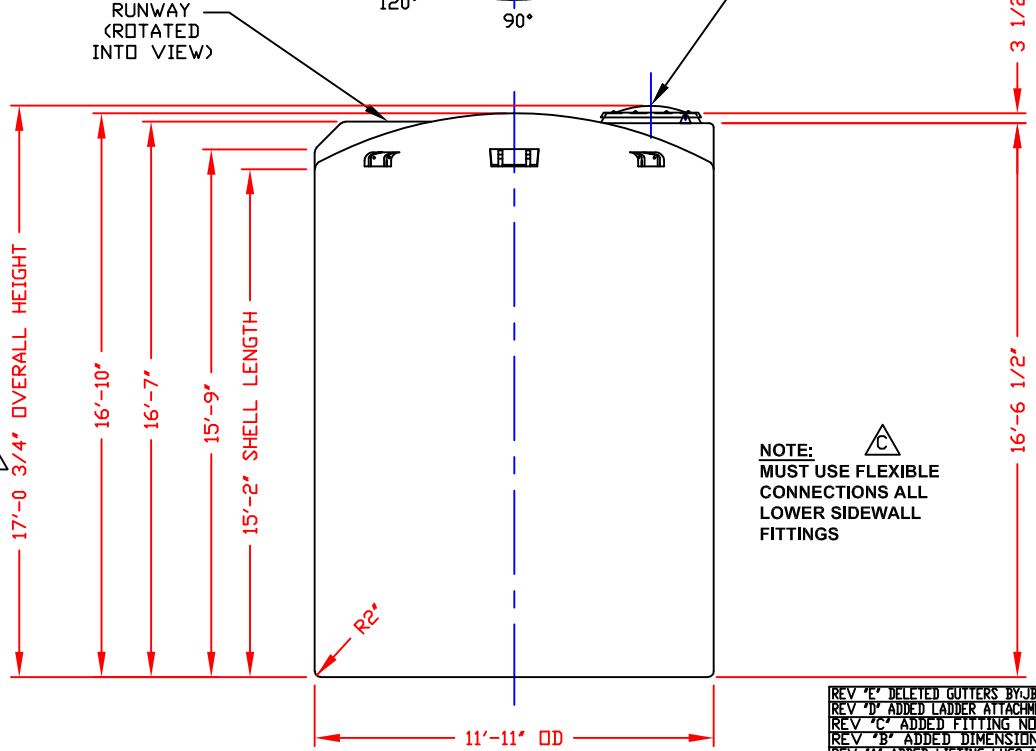
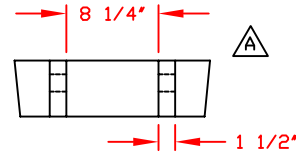
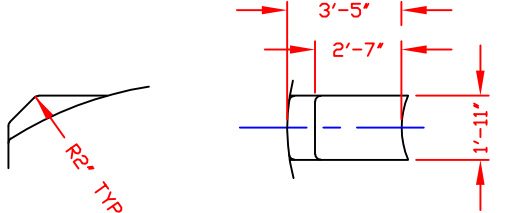
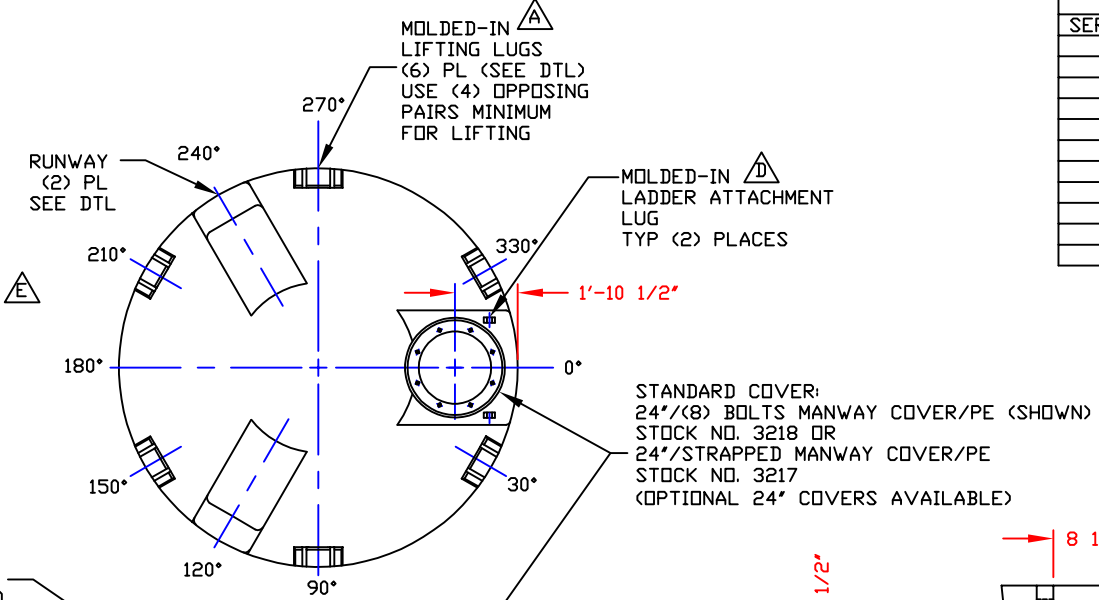

- NOTES:**
- THIS IS A COMPUTER GENERATED DWG. DO NOT REVISE BY HAND.
 - DIMENSIONS WILL VARY ±3% DUE TO VARIATIONS IN MULTIPLE MOLDS & CONDITIONS PREVALENT DURING MANUFACTURE & USAGE.
 - MOLDED IN GALLONAGE MARKERS @ APPROX 5" UP TO 11200 GAL.

NOTE: MUST USE FLEXIBLE CONNECTIONS ALL LOWER SIDEWALL FITTINGS

CALCULATED CAPACITIES/ VOLUME IN U.S. GALLONS		
DESIGN CAP	DOME VOL	TOTAL VOL
12281	675	12956

CONFIDENTIAL PROPERTY OF
 POLY PROCESSING COMPANY
 NOT FOR REPRINT OR USE
 WITHOUT PERMISSION

DWG TITLE			
12250 GALLON UPRIGHT TANK			
SCALE:	1/4"=1'-0"		DR:
DATE:	10/10/19		B. HARPER
SHEET		COMPUTER FILE	REV
1 OF 1		VERT-12250	E

REV "E" DELETED GUTTERS BY:JB 4/8/09 CKWM
 REV "D" ADDED LADDER ATTACHMENT LUGS BY:JB 1/25/05 CKWM
 REV "C" ADDED FITTING NOTE BY:MBW 2/17/03 CK:JB
 REV "B" ADDED DIMENSION BY:JB 10/22/02 CK:MBW
 REV "A" ADDED LIFTING LUGS & DETAIL BY:JB 6/5/02 CK:WM

2-21

NON-CONTROLLED COPY
 INFORMATION SUBJECT TO CHANGE WITHOUT NOTICE
 VERIFY REV LEVEL OF PAPER COPY WITH REV LEVEL ON PPC WEB SITE

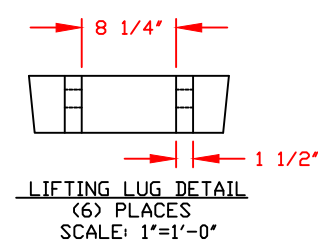
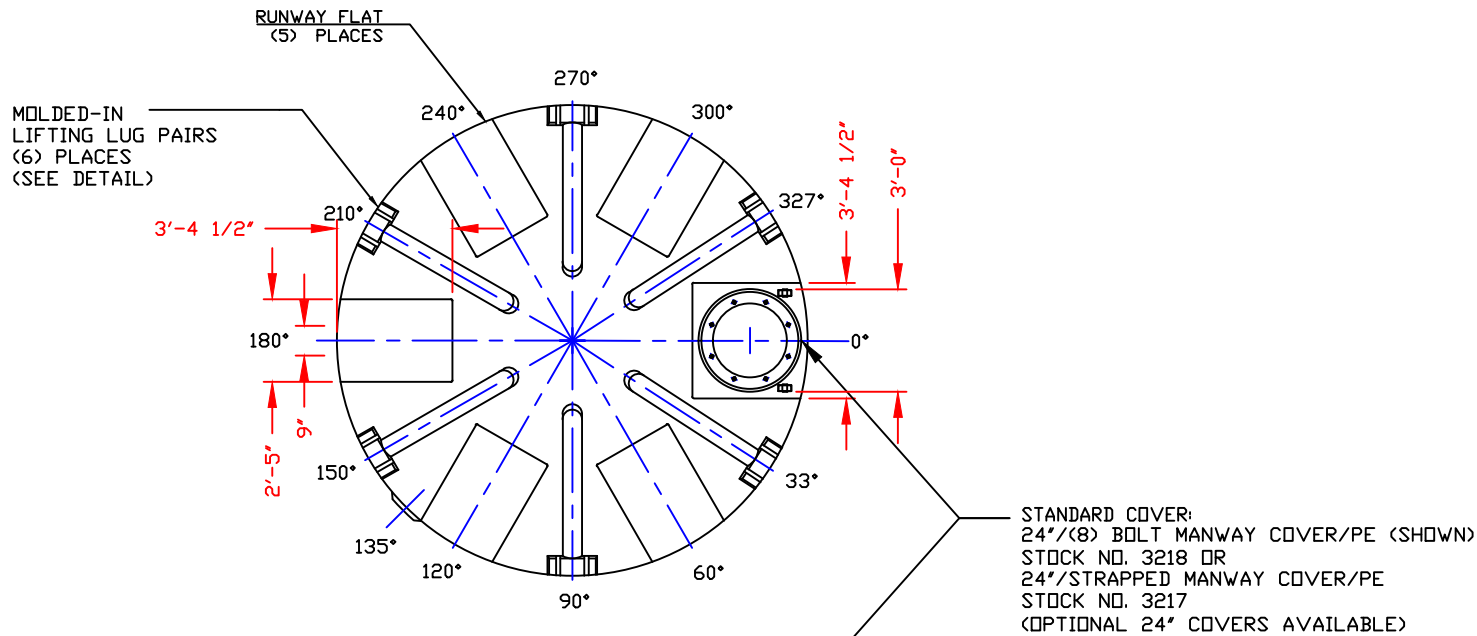

STANDARD COVER:
 24"/(8) BOLT MANWAY COVER/PE (SHOWN)
 STOCK NO. 3218 OR
 24"/STRAPPED MANWAY COVER/PE
 STOCK NO. 3217
 (OPTIONAL 24" COVERS AVAILABLE)

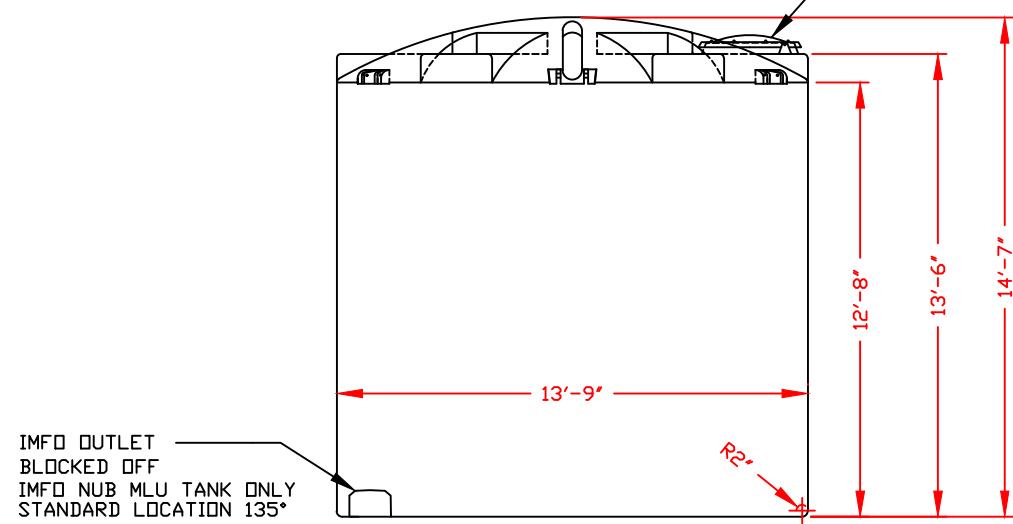

CALCULATED CAPACITIES/ VOLUME IN U.S. GALLONS		
DESIGN CAP	DOME VOL	TOTAL VOL
13650	994	14644

CONFIDENTIAL PROPERTY OF
 POLY PROCESSING COMPANY
 NOT FOR REPRINT OR USE
 WITHOUT PERMISSION

DWG TITLE		13650 GALLON UPRIGHT TANK		
SCALE:	1/4"=1'-0"		DR:	B. HARPER
DATE:	10/10/19		CK:	-
		SHEET	COMPUTER FILE	REV
		1 OF 1	VERT-13650	-

NON-CONTROLLED COPY
 INFORMATION SUBJECT TO CHANGE WITHOUT NOTICE
 VERIFY REV LEVEL OF PAPER COPY WITH REV LEVEL ON PPC WEB SITE

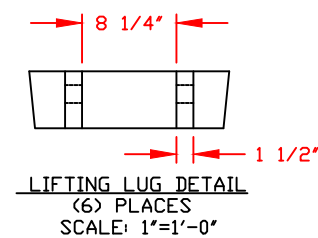
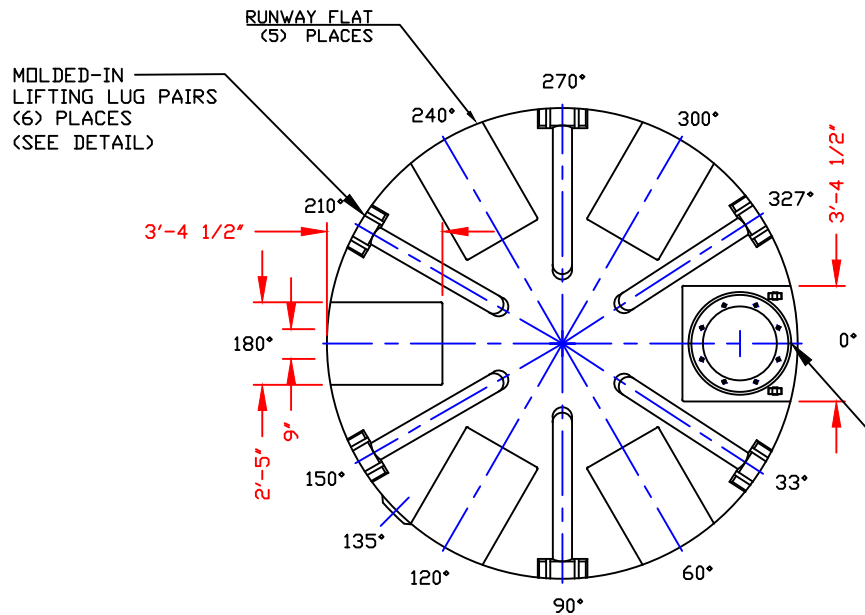

STANDARD COVER:
 24"/(8) BOLT MANWAY COVER/PE (SHOWN)
 STOCK NO. 3218 OR
 24"/STRAPPED MANWAY COVER/PE
 STOCK NO. 3217
 (OPTIONAL 24" COVERS AVAILABLE)

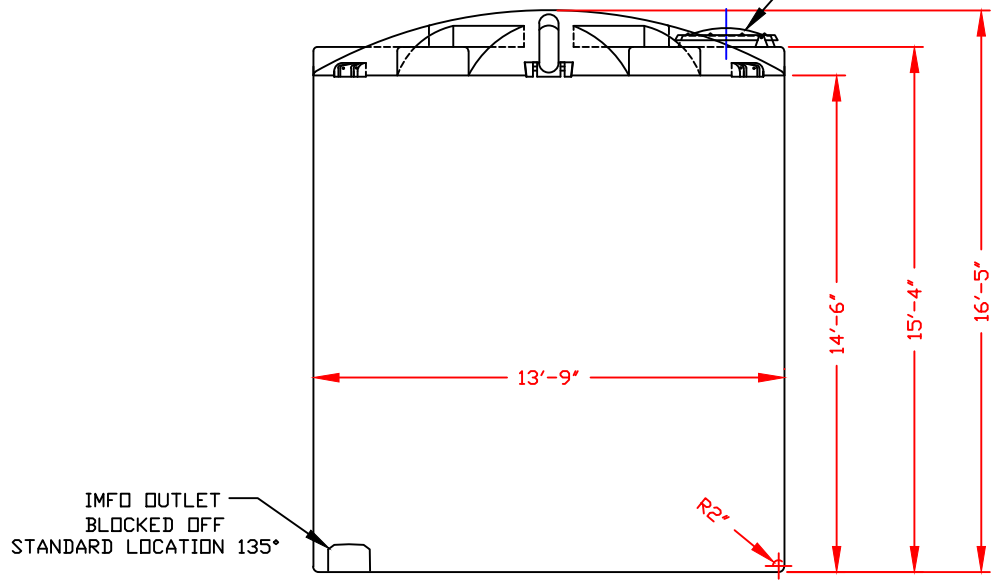

- NOTES**
1. THIS IS A COMPUTER GENERATED DWG. DO NOT REVISE BY HAND.
 2. DIMENSIONS WILL VARY ±3% DUE TO VARIATIONS IN MULTIPLE MOLDS & CONDITIONS PREVALENT DURING MANUFACTURE & USAGE.
 3. NO MOLDED IN GALLONAGE MARKERS THIS TANK.

CALCULATED CAPACITIES/ VOLUME IN U.S. GALLONS		
DESIGN CAP	DOME VOL	TOTAL VOL
15653	994	16647

CONFIDENTIAL PROPERTY OF
 POLY PROCESSING COMPANY
 NOT FOR REPRINT OR USE
 WITHOUT PERMISSION

DWG TITLE			
15500 GALLON UPRIGHT TANK			
SCALE:	1/4"=1'-0"	 POLY PROCESSING SOLUTIONS. SIMPLIFIED.	DR: B. HARPER
DATE:	10/10/19		CK: -
		SHEET	COMPUTER FILE
		1 OF 1	VERT-15500
			REV C